

Subcontractor	Storm Event	Work Location			
Master Subcontract # 17_1039					
DEH Disaster Recovery LLC (Ft. Valley, GA) (ROW Hauling, L&H, Stumps) 21 Activations	2020 Sally	Baldwin Co, AL	Fairhope, AL		
	2018 Michael	Decatur Co, GA	Bainbridge, GA		
	2018 Florence	Bald Head Island, NC	Northwest, NC		
		Bolivia, NC	Oak Island, NC		
		Brunswick Co, NC	Shallotte, NC		
	Caswell Beach, NC	Varnamtown, NC			
	Leland, NC				
Master Subcontract # 14_497	2017 Harvey	Aransas Co, TX Corpus Christi, TX	Nueces Co, TX		
	2016 Matthew	Hilton Head Island, SC			
	2016 Hermine	Leon Co, FL	Tallahassee, FL		
	2014 Ice Storm Pax	Berkeley Co, SC	Dorchester Co, SC		
Dawn Til Dusk Disaster LLC (Bethany, MO) (PUSH, ROW Hauling, Stumps, L & H, ROE Hauling, Beach/ Sand) 29 Activations	2020 Zeta	Gulfport, MS			
	2020 Sally	Fairhope, AL	Orange Beach, AL		
	2020 Laura	Lake Charles, LA West Lake, LA	Calcasieu Parish, LA		
	2020 Tornado	Nashville, TN			
	2019 Imelda	Montgomery Co, TX			
	2018 Michael	Panama City, FL			
	2018 Florence	Duplin Co, NC	Jacksonville, NC		
		Onslow Co, NC			
	2017 Harvey	Aransas Co, TX	Corpus Christi, TX		
	2017 Mississippi Tornado	Hattiesburg, MS			
	2016 Matthew	Deltona, FL			
	2016 LA Flooding	Ouachita Parish, LA			
		Central, LA			
	Master Subcontract # 12_133	2016 Texas Flooding / Misc.	Montgomery Co, TX Waller Co, TX	Newton Co, TX	
		2015 SC Flooding	SCDOT		
		2014 Ulysses – Ice Storm	Greensboro, NC		
2014 AL Tornado		ACCA – Blount Co, AL			
2011 Irene		Dare Co, NC	Kitty Hawk, NC		
		Kill Devil Hills, NC	Nags Head, NC		
2008 Ike		Montgomery Co, TX			
2005 Katrina		Pascagoula, MS			
Dotson & Sons (Higbee, MO) (ROW Hauling, L & H, Stumps) 27 Activations		2020 Laura	Lake Charles, LA	Calcasieu Parish, LA	
		2018 Michael	Bainbridge, GA	Panama City, FL	
	Decatur Co, GA				
	2018 Florence	Holly Ridge, NC	Richlands, NC		
		Onslow Co, NC			
	2017 Irma	Bonita Springs, FL	Lee Co., FL		
	2017 Harvey	Aransas Co, TX	Montgomery Co, TX		
		Corpus Christi, TX	San Patricio Co, TX,		
	2016 Matthew	Hilton Head Island, SC			
	2016 LA Flooding	Central, LA			
	2006 Ice Storm	Erie Co, NY			
	2005 Rita	Calcasieu Parish / Lake Charles, LA			
	2005 Katrina	North Miami, FL	Wilton Manors, FL		
		Pascagoula, MS	Pompano Beach, FL		
Master Subcontract # 16_725	2004 Ivan	Escambia Co, FL			
	2004 Charley, Frances, Jeanne	Lee Co, FL	Sanibel, FL		
		Orlando, FL			
Four Points Recycling (Jacksonville, NC) (ROW Haul) 9 Activations	2018 Florence	Jacksonville, NC North Topsail Beach, NC	Onslow Co, NC		
	2017 Irma	Chatham Co, GA			
	2016 Matthew	Currituck Co, NC	Rose Hill, NC		
Master Subcontract # 16_833		Duplin Co, NC	Sunset Beach, NC		
		Raleigh, NC			
Four R Equipment (Miramar, FL) (ROW Hauling, Haul Outs)	2020 Laura	Calcasieu Parish, LA			
	2018 Michael	Panama City, FL			
	2017 Irma	Miami Springs, FL	FL DEP Waterway Cleanup		

Subcontractor	Storm Event	Work Location	
13 Activations Master Subcontract # 12_173	2016 Matthew	FL Dept. of Enviro Protection	Edgewater, FL
	2016 Hermine	Tallahassee, FL	
	2014 Pax (Ice Storm)	Dorchester Co, SC	
	2011 Irene	Newport News, VA	
	2008 Ike	Bolivar Peninsula Kemah, TX	League City, TX
Gaston / Wood Resource Recovery (Gainesville, FL) (PUSH, ROW Hauling, Stumps, L & H, DMS Grinding, Haul Outs) 20 Activations Master Subcontract #s 17_1468 / 20_1869	2005 Wilma	Pembroke Pines, FL	
	2020 Sally	AL DOT SW Region	AL DOT SW Region
	2020 Tornado	Volusia Co, FL	
	2018 Michael	Bay Co, FL Panama City, FL	Jackson Co, FL
	2017 Irma	FL DEP Waterway Cleanup	Palm Coast, FL
		Flagler Beach, FL	Polk Co, FL
		Flagler County, FL	St. Petersburg, FL
		Ormond Beach, FL	Tarpon Springs
Gotus Trucking (Harrisville, PA) (ROW Hauling, L & H, Stumps) 23 activations Master Subcontract # 16_666	2016 Matthew	Clay County, FL	Orange Park, FL
		Flagler Beach, FL	Ormond Beach, FL
		Flagler County, FL	Palm Coast, FL
	2020 Zeta	Gulfport, MS	
	2020 Laura	West Lake, LA	Calcasieu Parish, LA
	2020 Isaiahs	Newport News, VA	
	2020 Tornado	Nashville, TN	Chattanooga, TN
	2019 Imelda	Montgomery Co, TX	
	2019 Dorian	Dorchester Co, SC	
	2018 Michael	Panama City, FL	
	2018 Florence	Fayetteville, NC	
	2017 Harvey	Aransas Co, TX	Nueces Co, TX
		Corpus Christi, TX	
	2016 Matthew	Chesapeake, VA	Fayetteville, NC
		Currituck Co, NC	Norfolk, VA Southern Shores, NC
Gulf Atlantic Construction & Marine (Grand Bay, AL) (DMS Site Work, Haul Outs, Sand, Dredging, Waterway, ROW Hauling) 13 Activations Master Subcontract# 17_1052	2016 LA Flooding	Central, LA	
	2016 Tornado	Essex Co, VA	
	2005 Wilma	Ft. Lauderdale, FL	Lazy Lakes, FL
		Wilton Manors, FL	
	2005 Katrina	Pembroke Pines, FL	
	2020 Sally	AL DOT SW Region	Gulf Shores, AL
		Baldwin Co, AL	Orange Beach, AL
	2020 Cristobal	Harrison Co, MS	
Gulf Services (Theodore, AL) (PUSH, ROW Hauling, L&H, Stumps, Site Mgmt, Ditch work, PPDR) 7 Activations Master Subcontract # 12_191	2018 Michael	Bay Co, FL Lynn Haven, FL	Panama City, FL Washington Co, FL
	2020 Laura	Lake Charles, LA Sulphur, LA	Calcasieu Parish, LA
H2 Construction LLC (Waverly, MO) (ROW hauling, L & H, Stumps) 8 Activations Master Subcontract # 14_219	2018 Michael	Lynn Haven, FL	
	2017 Harvey	League City, TX	Nassau Bay, TX
	2017 Tomado	Hattiesburg, MS	
	2016 Matthew	Liberty Co, GA	Port Wentworth, GA
	2016 LA Flooding	Central, LA	
	2014 Ice Storm Ulysses	Greensboro, NC	
	2020 Hanna & Beta	Texas General Land Office (GLO)	
	2020 Zeta	Gulfport, MS	
	2020 Sally	AL DOT SW Region	Gulf Shores, AL
		Baldwin Co, AL	Orange Beach, AL
Hauling Away LLC	2020 Laura	Lake Charles, LA	Calcasieu Parish, LA
		Sulphur, LA	West Lake, LA

Subcontractor	Storm Event	Work Location	
(Mobile, AL) (PUSH, ROW Hauling, L&H, ROE Hauling, Stumps, Grinding, Haul Outs, Sand, Demo, Waterway Debris) 77 Activations Master Subcontract # 12_223	2020 Cristobal	Vinton, LA	West Calcasieu Port, LA
	2020 Tornado	Dauphin Island, AL	
	2019 TX Tornado	Nashville, TN	Chattanooga, TN
	2019 Dorian	Richardson, TX	
	2019 Imelda	Dorchester Co, SC	
	2018 Michael	Montgomery Co, TX	
		Bay Co, FL	Jackson Co, FL
		FL Dept of Enviro. Protection	Panama City Beach, FL Panama City, FL
		Bainbridge, GA	Decatur Co, GA
	2018 Florence	Jacksonville, NC	Onslow Co, NC
		North Topsail Beach, NC	
	2018 Florida Red Tide	Collier Co, FL	Fort Myers Beach, FL
		Sanibel Island, FL	
	2017 Irma	Collier Co, FL	Kissimmee, FL
		FL DEP Waterway Cleanup	Okeechobee Co, FL
		Hilton Head Island, FL	Polk Co., FL
	2017 Harvey	Aransas Co, TX	Corpus Christi, TX
		Texas General Land Office (GLO)	
	2017 Maintenance	Corpus Christi, TX	
	2017 T.S. Cindy	Dauphin Island, AL	
	2016 Matthew	FL Dept. of Enviro. Protection	Hilton Head Island, SC
		Hilton Head Plantation POA, SC	
	2016 LA Flooding	Central, LA	Ouachita Parish, LA
	2016 Texas Flooding / Misc.	Newton Co, TX	Waller Co, TX
		Montgomery Co, TX	
	2016 Maintenance	Corpus Christi, TX	
	2016 Tornado	Rowlett, TX	
	2015 Flooding-Alabama	AL DCNR, Baldwin Co, AL	
		AL DOT, Baldwin Co, AL	
	2015 SC Flooding	SCDOT	
	2015 Demolition	Orange Beach, AL	
	2015 Fish Kill	Orange Beach, AL	
	2015 Texas Flooding / Misc.	Blanco Co, TX	Republic Services, TX
		Corpus Christi, TX	Friendswood, TX
	2015 Severe Storm AL	Limestone Co, AL	
	2014 Tornado	Blount Co, AL	Limestone Co, AL
	2014 Maintenance	Corpus Christi, TX	
	2014 Pax (Ice Storm)	Dorchester Co, SC	Berkeley Co, SC
	2013 T.S. Andrea	Gulf Shores, AL	
	2012-2013 Sandy	NJ DEP	
	2012 Isaac	Biloxi, MS	Magnolia, MS
		Dauphin Island, AL	Pascagoula, MS
		McComb, MS	
	2012 Miscellaneous	The Nature Conservancy, AL	
	2012 Tornado	Motel 6 - Mobile, AL	
	2011 Irene	Rocky Mount, NC	
HDR Trucking LLC (Bamberg, SC) (PUSH, ROW Hauling, Haul Outs, L & H, Demo) 19 Activations Master Subcontract # 14_219	2020 Zeta	Harrison Co, MS	Gulfport, MS
	2018 Michael	Bay Co, FL	Jackson Co, FL
		Decatur Co, GA	Bainbridge, GA
	2017 Irma	Brevard Co, FL	Okeechobee Co, FL
		Kissimmee, FL	Polk Co, FL
		Lake Co, FL	Sumter Co, FL
	2016 Matthew	Callawassie Island, SC	Hilton Head (POA) SC
		Fripp Island, SC	Windmill Harbour, SC
Jerry's Tree Service (Mims, FL) (ROW Hauling) 12 Activations	2016 Hermine	Lean Co, FL	Tallahassee, FL
	2018 Florence	Onslow Co, NC	
	2017 Irma	Orange Co, FL	
	2016 Matthew	Flagler Co, FL	Flagler Beach, FL
	2016 Hermine	Leon Co, FL	
	2014 Ulysses – Ice Storm	Greensboro, NC	

Subcontractor	Storm Event	Work Location	
Master Subcontract # 14_240	2012 FL Tornado	Republic Services - Polk Co, FL	
	2012 T.S. Beryl	Nassau Co, FL	
	2011 Irene	Manteo, NC	Nags Head, NC
	2008 Ike	Montgomery Co, TX	
	2008 Fay	Brevard Co, FL	
JTL & S Property Preservation (League City, TX) (ROW Hauling, L & H, White Goods, Freon Management) 21 Activations	2020 Laura	Dequincy, LA Lake Charles, LA West Lake, LA Vinton, LA	Calcasieu Parish, LA Iowa, LA Sulphur, LA
	2020 TX Winter Storm	Friendswood, TX	
	2020 Tree work	Galveston Co, TX	
	2019 Marine work	Clean Harbors	
	2019 Tornado	Montgomery Co, TX	
	2017 Harvey	Alvin, TX Brazoria Co, TX Dickinson, TX Clear Lake Shores, TX Friendswood, TX League City, TX	La Marque, TX Nassau Bay, TX Seabrook, TX Webster, TX West Columbia, TX
	Master Subcontract # 17_1020		
Lawn Rescue Plus (Miami, FL) (ROW Hauling, L & H, HaulOuts, Stumps) 32 Activations	2020 Sally	Baldwin Co, AL	
	2020 Laura	Lake Charles, LA West Lake, LA Vinton, LA	Calcasieu Parish, LA West Calcasieu Port, LA Iowa, LA
	2020 Tornado	Nashville, TN	
	2018 Michael	FL Dept. of Enviro. Protection Lynn Haven, FL	Chattanooga, TN Panama City, FL Parker, FL
	2018 Florence	Holly Ridge, NC Jacksonville, NC North Topsail Beach, NC	Onslow Co, NC Richlands, NC Swansboro, NC
	2017 Irma	Aventura, FL Brevard Co, FL Cocoa Beach, FL Collier Co, FL	FL Dept. of Env. Protection Miami, FL Miami Springs, FL Sunny Isle Beach, FL
	Master Subcontract # 16_743		
	LCS Restoration Services LLC (Mobile, AL) (ROW Hauling, L&H) 4 Activation	2020 Laura	Calcasieu Parish, LA DeQuincy, LA
2018 Michael		Bay Co, FL	
Master Subcontract#18_815			
McCombs Tree Service (Rockledge, FL) (ROW Hauling) 8 Activations	2018 Florence	Onslow Co, NC	Swansboro, NC
	2016 Matthew	Brevard Co, FL	Cocoa Beach, FL
	2016 Hermine	Leon Co, FL	Tallahassee, FL
	2015 Winter Strom	Raleigh, NC	
	2012 TS Beryl	Nassau Bay, FL	
Master Subcontract# 15_295			
Michael's Tree Services (Memphis, TN) (ROW Hauling, L & H, DMS Site Work) 10 Activations	2020 Sally	Fairhope, AL	AL DOT SW Region
	2018 Michael	Jackson Co, FL	
	2017 Irma	Lauderdale by the Sea, FL Lazy Lakes, FL Plantation, FL	Polk Co, FL Sunrise, FL Tarpon Springs, FL Wilton Manors, FL
Master Subcontract # 17_1042			
New Gen Environmental Group / Bil-Jim Construction (Toms River, NJ) (ROW Hauling, Dredging, Demo, Waterway) 11 Activations	2020 Zeta	Gulfport, MS	
	2020 Laura	Calcasieu Parish, LA	
	2018 Michael	Bay Co, FL	Panama City, FL
	2017 Irma	FL Dept. of Enviro. Protection	
	2017 Harvey	Montgomery Co, TX Dickinson, TX	Port Arthur, TX
Master Subcontract # 17_1024			
Reclaim It Enterprises	2016 Matthew	Fayetteville, NC	Raleigh, NC
	201-13 Sandy	State of New Jersey	
	2020 Zeta	Audubon Institute, LA	

Subcontractor	Storm Event	Work Location	
(Greenville, TN) (PUSH, ROW Hauling, L & H, Haul Outs) 13 Activations Master Subcontract # 18_362	2020 Delta	Iowa, LA	
	2020 Sally	Orange Beach, AL Spanish Fort, AL	Gulf Shores, AL
	2020 Laura	Lake Charles, LA Sulphur, LA	Calcasieu Parish, LA
	2018 Michael	Jackson Co, FL Lynn Haven, FL	Panama City, FL Parker, FL
	2011 Irene	James City Co, VA	
S. St. George Enterprises (Fredonia, NY) (PUSH, ROW Hauling, L&H, Grinding, Stumps, Haul Outs, Site Work) 68 Activations Master Subcontract # 13_376	2020 Zeta	Gulfport, MS	Harrison Co, MS
	2020 Laura	Lake Charles, LA	Calcasieu Parish, LA
	2020 Tornado	Nashville, TN	Chattanooga, TN
	2018 Michael	Bay Co, FL Jackson Co, FL Lynn Haven, FL Decatur Co, GA	Panama City, FL Panama City Beach, FL Bainbridge, GA
	2018 Florence	Brunswick Co, NC Bolivia, NC Caswell Beach, NC Leland, NC Holly Ridge, NC Sandy Creek, NC Navassa, NC Swansboro, NC	Onslow Co, NC Jacksonville, NC Duplin Co, NC Richlands, NC Oak Island, NC Northwest, NC Shallotte, NC Varnamtown, NC
	2017 Irma	Bonita Springs, FL Edgewater, FL Flagler Co, FL Lake Mary, FL Lake Co, FL Lee Co, FL	Okeechobee Co, FL Orlando, FL Ormond Beach, FL Sanford, FL Sarasota Co, FL St. Petersburg, FL Sumter Co, FL
	2017 Harvey	Aransas Co, TX San Patricio Co, TX	Corpus Christi, TX
	2016 Matthew	Hilton Head Island, SC	Long Cove POA, SC
		Windmill Harbor POA, SC	Norfolk, VA
	2014 AL Tornado	ACCA- Blount Co, AL	
	2014 Pax – Ice Storm	Berkeley Co, SC	Dorchester Co, SC
	2011 Irene	James City Co, VA York Co, VA	Newport News, VA Rocky Mount, NC
	2005 Dennis	Bay Co, FL	Destin, FL
	2005 Wilma	Ft. Lauderdale, FL	West Palm Beach, FL
	2005 Rita	Calcasieu Parish / Lake Charles, LA	
	2005 Katrina	Aventura, FL Daphne, AL Lazy Lakes, FL	Pascagoula, MS Pompano Beach, FL Wilton Manors, FL
	2004 Ivan	Escambia Co, FL	Walton Co, FL
	2018 Michael	Apalachicola, FL Franklin Co, FL	Carrabelle, FL Parker, FL
	2017 Irma	Fort Myers, FL Lake Co., FL	Lee Co., FL Sanibel, FL
	2016 Matthew	Brevard Co, FL Ormond Beach, FL	Cocoa Beach, FL
Statewide Tub Grinding/ WLW (Apopka, FL) (PUSH, ROW Hauling, Stumps, Haul Outs) 16 Activations Master Subcontract # 15_616	2008 Ike	Galveston Co, TX La Marque, TX	Texas City, TX Tiki Island, TX
	2005 Wilma	Ft. Lauderdale, FL	
	2017 Harvey	Port Arthur, TX	
	2011 Deep Water Horizon Oil Spill	Obrien's BP Oil Spill AL	
	2008 Ike	Bolivar, TX	TX GLO
Steadfast Services / Slick Machines (Cummings, GA) (ROW Hauling, Site Grinding, Haul Outs, Sand, Concrete) 4 Activations Master Subcontract# 17_1031 Total Urban Forestry, LLC (Ocala, FL)	2020 Zeta	Harrison Co, MS Gulfport, MS	Wiggins, MS
	2020 Sally	Okaloosa Co, FL	

Subcontractor	Storm Event	Work Location	
(PUSH, ROW Hauling, DMS Site Work, Stumps, L & H) 11 Activations Master Subcontract # 16_780	2018 Michael	Jackson Co, FL	
	2017 Irma	Ocala, FL St. Petersburg, FL	Tarpon Springs, FL The Villages
	2016 Matthew	Flagler Co, FL	Palm Coast, FL
Waterfront Recovery LLC (Rockledge, FL) Waterway Debris 3 Activations Master Subcontract # 17_966	2018 Michael	FL Dept. Of Enviro. Protection	
	2017 Irma	FL Dept. Of Enviro. Protection	
	2016 Matthew	FL Dept. Of Enviro. Protection	
Zehendner Disaster Relief (Princeton, MO) (PUSH, ROW hauling, L & H, Stumps, Haul Outs, Beach Sand, Demo) 90 Activations Master Subcontract # 12_470	2020 Zeta	Pascagoula, MS	Jackson Co, MS
	2020 Sally	Atmore, AL AL DOT SW Region Bay Minette, AL	Baldwin Co, AL Orange Beach, AL
	2020 Laura	Alexandria, LA	
	2020 Tornado	Nashville, TN	
	2018 Michael	Parker, FL	
	2018 Florence	Bolivia, NC Brunswick Co, NC Caswell Beach, NC Leland, NC Navassa, NC	Northwest, NC Oak Island, NC Sandy Creek, NC Shallotte, NC Varnamtown, NC
	2017 Irma	Bonita Springs, FL Estero Village, FL FL DEP	Fort Myers, Lee Co, FL
	2016 Matthew	Berkeley Co, SC Brevard Co, FL FL Dept. of Environmental Protection Garden City, GA	Hilton Head Island, SC Long Cove POA, SC Thunderbolt, GA
	2014 Tornado	ACCA – Blount Co, AL / DeKalb Co, AL	
	2014 Pax (Ice Storm)	Dorchester Co, SC	Berkeley Co, SC
	2012-2013 Sandy	NJ DEP – Land and Water	
	2012 Isaac	Biloxi, MS Magnolia, MS	McComb, MS Pascagoula, MS
	2011 Tornado (AL)	Walker Co, P & J	
	2011 Irene	Edenton, NC Edgecombe Co, NC James City Co, VA York Co, VA	Robersonville, NC Rocky Mount, NC Williamston, NC NCDOT – Various
	2011 Tornado (MO)	Joplin, MO	
	2010 BP Oil Spill	Alabama Coast	
	2008 Ike	Alvin, TX Bayou Vista, TX Bolivar Peninsula, TX Brookside Village, TX Clear Lake Shores, TX Galveston Canals, TX Galveston Co, TX Kemah, TX	La Marque, TX Manvel, TX Pearland, TX Santé Fe, TX Texas City, TX Tiki Island, TX TX GLO Sand Texas GLO – Henderson Hole
	2006 Ice Storm	Erie Co, NY	
	2005 Wilma	Ft. Lauderdale, FL Lee Co, FL Pembroke Pines, FL	West Palm Beach, FL Wilton Manors, FL
	2005 Rita	Calcasieu Parish, Lake Charles, LA	
	2005 Katrina	Baldwin Co, AL Biloxi, MS Gulf Shores, AL Gulfport, MS	Orange Beach, AL Pascagoula, MS
	2005 Dennis	Atmore, AL Flomaton, AL Baldwin Co, AL	Destin, FL Walton Co, FL

Subcontractor	Storm Event	Work Location
	2004 Ivan	Baldwin Co, AL
	2004 Charley, Frances, Jeanne	Lee Co, FL

➤ Quality Control

The purpose of a quality control plan is to provide guidance and consistent attention to workplace policies and procedures in order to facilitate efficient, effective and safe debris removal and reduction. **CrowderGulf's success in managing quality is achieved by our commitment and attention to the people, processes, and procedures involved in our projects. This starts with identifying and communicating the following Fundamental Values to Quality Control Success:**

- Assurance of open and honest communication with clients at all levels in order to foster a clear and mutual understanding of expectations and promote mutual respect.
- Commitment to high quality standards - "Lead by Example".
- Dedication to staff training and education at all levels to ensure correct and safe performance of their tasks.
- Implementing "Clean As You Go" policy for every task

Our complete QC plan will be provided upon request.

"Clean As You Go"

This concept is the centerpiece of our Quality Control Plan. "**Clean As You Go**" is a simple concept that is defined as doing the best job possible the first time to reduce the necessity for redoing any work. This policy does not preclude contracted multiple passes. It simply implies that **all** the debris will be removed on every pass, regardless of the number of passes required by the County. This philosophy is especially important for debris work during emergencies or major disasters where restoration of critical public functions is the highest priority.

CrowderGulf was the debris contractor that first coined the term "**CLEAN AS YOU GO**", over 14 years ago. Recently, the term has been used by other contractors and by municipalities in their RFPs. All CrowderGulf employees, subcontractors and consultants are expected to abide by this policy.

Inspections

To assure the quality and timeliness of work, CrowderGulf will use a hierarchy of assigned inspection responsibilities based on the nationally recognized Incident Command System (ICS). This arrangement limits the respective spans of control to appropriate levels and has proven to facilitate optimum performance.

Security

CrowderGulf will restrict general access to its DMS operations to essential company and County personnel for both security and safety. Managers and supervisors will be granted access to a site(s) based upon their duties, responsibilities and spans of control. Operating personnel will be granted access to sites relevant to their respective tasks.

Maintenance

CrowderGulf follows manufacturer's maintenance recommendations on all of its equipment. CrowderGulf systematically performs "routine maintenance" appropriate to each item of equipment. This maintenance is reported on an equipment log that is retained for the life or ownership of the equipment. CrowderGulf's maintenance system uses its employee or contracted full-time mechanics and/or oilers for daily and routine maintenance. Heavy maintenance and/or major repairs of company-owned equipment are performed by heavy equipment maintenance firms under contract with CrowderGulf.

Knowledge and Training

CrowderGulf's Quality Control Manager will conduct briefings and de-briefings no less than once a day for the team managers and weekly for supervisors. Organizational and functional relationships will be thoroughly reviewed with supervisory personnel on an on-going basis. CrowderGulf employs debris-experienced equipment operators, foreman, supervisors, and subcontractors. In accordance with these established practices, CrowderGulf supervisors will evaluate the knowledge and debris experience of each operator and subordinate employees, regarding the specifics of his or her assigned tasks, to determine if the employee requires additional training.

➤ Health and Safety

CrowderGulf's Philosophy of Safety

All company operations are managed with an aggressive and proactive commitment to the safety and well-being of employees, subcontractors and the public at large. We believe that this commitment to safety must go hand-in-hand with our commitment to quality production and cost efficiency. CrowderGulf believes that ALL injuries and accidents are preventable through the establishment of and compliance with safe work procedures. Therefore, the prevention of bodily injury and the safeguarding of health are the first considerations in all workplace actions and are the responsibility of every employee and subcontractor at all levels.

This philosophy is reinforced and fulfilled as defined below:

- The CrowderGulf Safety Plan for the County shall be in place at all times to provide mandated directives, required actions, procedures and guidance for all levels of employees from initial response to final closure. The Safety Plan is intended to ensure that all employees work safely and remain safe.
- At all times, CrowderGulf will comply with appropriate safety/ security laws and regulations such as those established by:
 - The Occupational Safety and Health Act (OSHA),
 - The EPA (Environmental Protection Agency),
 - The DOT (Department of Transportation),
 - All other applicable federal, state and local safety and health regulations, and any additional safety standards required by the County

"I would like to take this opportunity to thank you and your crews for the industrious work performed for our City as a result of Hurricane Ike. Your crews should be commended for accomplishing such a monumental task in a short period of time."

**Toni Randall, Mayor
League City, TX**

Corporate Commitment to Safety

CrowderGulf is committed to providing an accident free experience for our employees, subcontractors, visitors to our work sites and to the public we encounter during the execution of our projects. Our leadership team is firmly committed to the belief that "All Accidents Are Preventable". To emphasize our commitment to achieving an accident free experience in every CrowderGulf project, the company's senior executive, Mrs. Ashley Ramsay-Naile, serves as the senior Safety Official. Mrs. Ramsay-Naile's personal attention to CrowderGulf's safety, health and accident prevention performance establishes an absolute standard of top priority for all personnel throughout the organization.

Many companies have written safety plans for individual safety topics, but few have a comprehensive plans designed to drive all company operations. CrowderGulf's corporate commitment to safety starts with its written Health and Safety Plan and includes all facets of company planning and operations. Our complete 368 page CrowderGulf Health and Safety Plan is available upon request.

Safety Performance Summary

CrowderGulf takes tremendous pride in our safety record. Since 2012, CrowderGulf has received no citations, notifications or violations, pertaining to OSHA, or state OSHA. In that time period, CrowderGulf has worked approximately 959,341 and experienced a total of 3 recordables, which is well below industry standards and the last recordable incident took place in 2011. CrowderGulf believes that providing the safest possible work environment is most beneficial for the company, and our clients. CrowderGulf employs a full time safety manager and maintains an up to date, all-inclusive safety manual pertaining to all of CrowderGulf's vast job scope.

We also believe that training, communication and monitoring are the best ways to obtain a safe work environment. CrowderGulf policy is that daily tool box meeting are mandatory, and the JSA process is to be used as a communication tool for our workers. Every person involved in a CrowderGulf project has not only the right, but the responsibility to stop the job if an unsafe act or situation is discovered, or if there is a need for more understanding of the work process. These factors have allowed us to perform above average in regards to our safety record.

Year	Hours Worked	OSHA Recordable	Days Away From Work Cases	R.I.F Rate (Recordable Incident Frequency)	D.a.r.t. Rate (Days Away, Restrictions, or Transfers)
2020	177,820	0	0	0	0
2019	189,433	0	0	0	0
2018	173,960	0	0	0	0
2017	148,975	0	0	0	0
2016	111,243	0	0	0	0
2015	94,222	0	0	0	0
2014	89,478	0	0	0	0
2013	92,630	0	0	0	0

As of January 1, 2021 CrowderGulf has completed the last 3,589 days of work recordable free.

We have included our most current OSHA Form 300A – Summary of Work-Related Injuries and Illnesses as additional documentation of our exemplary safety record. Previous year's forms can be provided upon request

OSHA's Form 300A
Summary of Work-Related Injuries and Illnesses Year: 2020 Form approved OMB no. 1218-0176

All establishments covered by part 1904 must complete this Summary page, even if no work-related injuries or illnesses occurred during the year. Remember to review the Log to verify that the entries are complete and accurate before completing this summary. Using the Log, count the individual entries you made for each category. Then write the totals below, making sure you've added the entries from every page of the Log. If you had no cases, write "0". Employees, former employees, and their representatives have the right to review the OSHA Form 300 in its entirety. They also have limited access to the OSHA Form 301 or its equivalent. See 29 CFR part 1904.35 for further details on the access provisions for these forms.

Number of Cases				Facility Information:	
Total number of deaths	Total number of cases with days away from work	Total number of cases with job transfer or restriction	Total number of other recordable cases	Establishment name	CrowderGulf
0 (D)	0 (H)	0 (I)	0 (J)	Street	5629 Commerce Blvd East
				City	Mobile
				State	AL
				Industry description	
				Standard Industrial Classification (SIC) if known	238900
Number of Days				Employment Information (If you don't have these figures, see the Worksheet on the back of OSHA Form 300A to estimate.)	
Total number of days away from work	Total number of days of job transfer or restriction	Annual average number of employees <u>63</u>			
0 (K)	0 (L)	Total hours worked by all employees last year <u>177,820</u>			
Injury and Illness Types				Sign here	
Total number of (M)				Knowingly falsifying this document may result in a fine. I certify that I have examined this document and that to the best of my knowledge the entries are true, accurate and complete.	
(1) Injuries	0	(4) Poisonings	0	<u>SAFETY MANAGER</u>	
(2) Skin Disorders	0	(5) Hearing loss	0	<u>2/2/2021</u>	
(3) Respiratory conditions	0	(6) All other illnesses	0		

Post this Summary page from February 1 to April 30 of the year following the year covered by the form.

Public reporting burden for this collection of information is estimated to average 30 minutes per response, including time to review the instructions, search existing data sources, gather the data needed, and complete and review the collection of information. Persons are not required to respond to the collection of information unless it displays a currently valid OMB control number. If you have any comments about this estimate or any other aspect of this data collection, contact: US Department of Labor, OSHA Office of Statistics, Room N-3644, 200 Constitution Avenue, NW, Washington, DC 20210. Do not send the completed forms to this office.

CrowderGulf's Site Specific Safety Plan

The Accident Prevention Plan (APP) and Site Safety and Health Plans (SSHP) for the County shall include the following commitments:

- Maintaining a safety and health program that meets the requirements of OSHA and all applicable laws.
- Equipping employees and subcontractors with the required safety equipment, hard hats, clothing, and other safety materials necessary to perform specific work tasks.
- Preparing an Accident Prevention Plan (APP) and Site Safety and Health Plans (SSHP) to inventory and address specific work hazards.
- Providing employees and subcontractors with continuing safety and health training necessary to enable them to perform their work in a safe manner.

- Assuring that at no time, while on duty, May employees or subcontractors be under the influence of alcohol, narcotics, intoxicants or mind-altering substances. Violations of this policy may result in immediate dismissal.
- Assuring that employees and subcontractors be required to immediately report all accidents, injuries, and "near misses" to their supervisor.
- Conducting safety meetings to review past activities, plan for new or changed operations, review hazard analyses and establish safe working procedures.
- Communication of Health, Safety, Security and Environment (HSSE) standards will take place in orientation trainings, safety meetings specific to individual situations, daily tool box meetings, memo's and other ways CrowderGulf deems appropriate.
- Assuring that all associates, regardless of position know that they have the right to "Stop the Job" in the event of a HSSE deficiency.
- Conducting Job Hazard Analyses (JHA) to define the activities being performed, the sequences of work, the specific hazards anticipated, and the control measures to be implemented to eliminate or reduce each hazard to an acceptable level.

A list of local Hospitals, Police Stations, and Fire/Emergency Response Stations will be provided as part of the Safety Plan after project activation.

SAFETY WILL BE THE PARAMOUNT CONCERN AT ALL TIMES

➤ Environmental Sensitivity

CrowderGulf is committed to unequivocal protection of the environment at all work sites and surrounding areas. This is accomplished by attention to organizational, operational and performance details. CrowderGulf personnel or subcontractors assigned to specific contractual duties that substantially impact environmental quality (i.e., incinerator operators) will have the quality of their work continually evaluated by a senior supervisor. Employees with duties partially or indirectly applicable to environmental protection will have those duties evaluated daily, whether relating to noise, smoke, dust, traffic, drainage or general containment actions or containment actions specifically related to hazardous materials.



Regulatory Permits and Compliance

CrowderGulf will ensure all applicable permits are obtained before work is started, including but not limited to the following:

- Air Quality
- Forestry
- Storm Water
- Reclamation of Surface Mining Sites
- Ground and Surface Water
- Local Health Department Permits

We work in full regulatory compliance with all agencies involved in disaster recovery including, but not limited to:

- Federal Emergency Management Agency (FEMA)
- Federal Highway Administration (FHWA)
- Environmental Protection Agency (EPA)
- United States Coast Guard (USCG)
- United States Army Corps of Engineers (USACE)
- Florida Department of Environmental Protection
- Florida Department of Health
- Florida Department of Transportation

Environmental and Historic Considerations

State and local regulations, laws and ordinances will be addressed and followed for all environmental and historic preservation issues. The following list provides a brief review of the primary Federal laws which must be considered during debris management practices.

- National Environmental Policy Act
- Clean Water Act
- Clean Air Act
- Coastal Barrier Resources Act
- Resource Conservation and Recovery Act
- Endangered Species Act
- Coastal Zone Management Act
- Fish and Wildlife Coordination Act
- Wild and Scenic Rivers Act
- Executive Orders
- National Historic Preservation Act



Specific Environmental Concerns

Spills or Leaks

Should a spill or leak occur during performance of this contract, CrowderGulf will report the spill or leak to the County. CrowderGulf shall be responsible for cleaning up all spills in compliance with federal, state, and local laws and regulations and at no cost to the County or other government entities.

Asbestos Containing Materials

CrowderGulf is experienced and capable of managing the removal of asbestos containing material. If asbestos is encountered during a recovery effort for the County, CrowderGulf will utilize its resources to ensure all asbestos related activities are in accordance with Environmental Protection Agency (EPA) requirements, specifically the National Emission Standards for Hazardous Air Pollutants (NESHAP) 40 CFR Part 61, Subpart M.

CrowderGulf staff will always comply with all environmental laws and regulations. CrowderGulf will conduct all debris operations outlined in this proposal to meet the program standards provided for in **FEMA Public Assistance Program and Policy Guidelines**. In addition, CrowderGulf will conduct all debris related operations in accordance with all applicable federal, state, and local laws, rules and/or regulations.

➤ Public Relations

After a disaster, residents want answers regarding recovery operations. CrowderGulf will work closely with the County to ensure that the residents are given accurate and timely information for their use and own individual planning purposes.

Developing a Public Information Campaign

Experienced CrowderGulf personnel will be available to assist the County in the development of a public information campaign. The information could include the parameters, rules and guidelines of debris operations so residents can begin their personal recovery activities. The language used will be simple and easy for all residents to understand. Materials and information may be distributed in more than one language for it to be understood by non-English-speaking populations and neighborhoods.

Distribution Strategy

The following are suggested vehicles for distributing the information:

- **Media** – Local television, radio, newspapers, or community newsletters
- **Internet Site** –Franklin County website
- **Public Forums** – Interactive meetings at town hall or shopping area kiosks
- **Direct Mail Products** – Door hangers, direct mail, fact sheets, flyers within billings, and billboards

Sample Flyer that can be distributed to local media outlets to assist citizens in properly segregating their debris curbside:

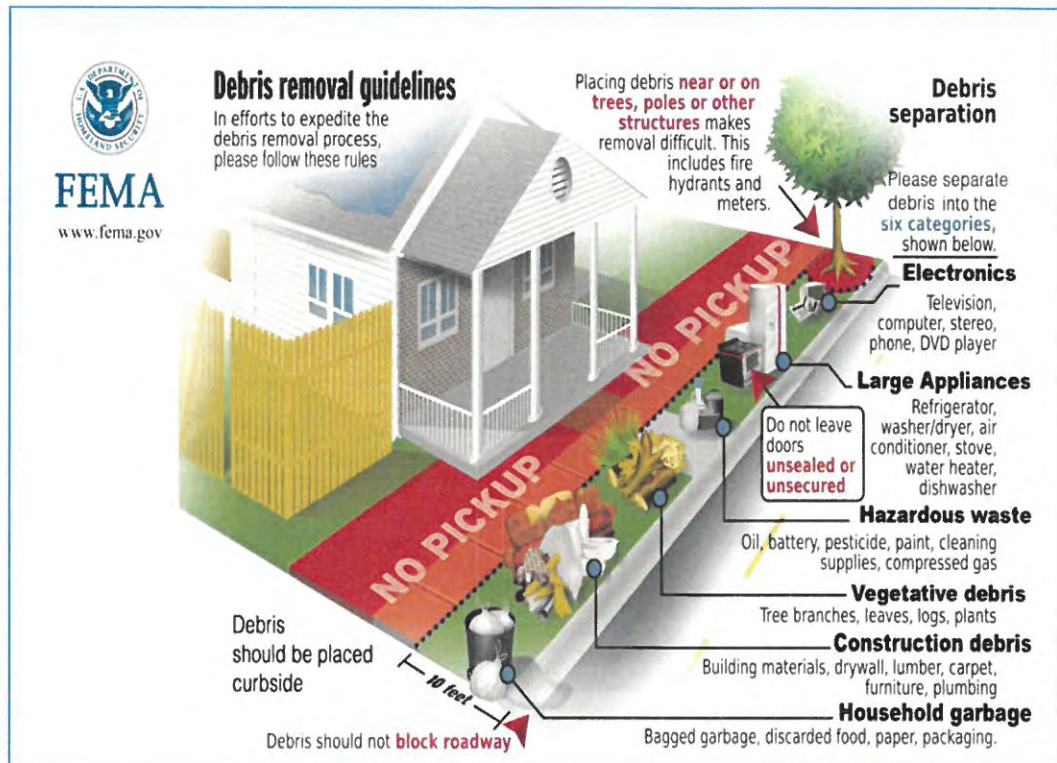

Updates and Redistribution

The public information strategy will be able to address changes and revisions as debris removal operations progress. During the early stages of the operations, distribution may rely on the immediate transmission of the information through radio and television, to update the general public regarding the debris removal operations. Once operations become more routine and predictable, the information can be distributed through the print media, such as newspapers, mailings, and flyers.

Debris Information Center

CrowderGulf can assist the County in establishing a temporary debris information center to address concerns and complaints, and answer questions that are not included in the public information campaign at-large. The debris information center may also be utilized to report fraud. Regardless of the venue, it will be important to address the residents' concerns, complaints, and questions in a timely and efficient manner. Feedback from the information center will give the Management Team an indication of how effective and efficient the operations are progressing. The County and the On-Site Management Team may use this information to adjust operations appropriately.

3. Scenarios

The County's RFP has requested information regarding CrowderGulf's ability to respond and mobilize resource as it relates to the given scenarios. The following scenario response plans are provided as examples of CrowderGulf's experience and ability to respond to any disaster scenario with the appropriate commitment of human and equipment resources.

SCENARIO 1. SPOT JOBS – LOCALIZED

For this type of event, CrowderGulf will use its local resources to meet the County's project needs. Regardless of the scope of work we will provide experienced managers with the proper equipment and necessary resources needed by the County. If required, we will have resources and manpower capable of clearing critical routes and removing hazardous leaners and hangers within 12-24 hours of a Notice to Proceed (NTP). An experienced Project Manager will arrive on scene within 4 hours of notification of need (or earlier as directed by the County) and begin a damage assessment as directed by the County. Damage assessment will include documentation in the form of photographs, video and project sectoring / mapping.

Based on the damage assessment, the Project Manager, in consultation with the County's Debris Manager, will prepare a response plan delineating specific equipment and personnel needs to accomplish the County's objectives. Depending on the scope of work in this scenario, the response plan will be complete and ready for County approval within 12-24 hours. Based on preliminary discussions with the County and the County's approval of the response plan, CrowderGulf's Project Manager will mobilize crews with appropriate equipment to accomplish the work in a timely and orderly manner. If hauling is required, our Project Manager will coordinate with the County and their monitoring company to establish a timeline for the project. This will include monitor training, truck certification and the location a DMS (if required), any necessary permits and or testing.

Field Supervisors, quality control and safety personnel will oversee and document each work site and provide close coordination between the field work and the County & Monitoring Firm. CrowderGulf's Project Manager will provide status reports to the County. All of CrowderGulf's debris removal efforts will be documented daily and available to the County to review via a secure website. This type of transparency and accountability enables the County to remain informed of disaster expenditures and the efficiency of the debris removal process.

There may be as few as one to two crews assigned or a multitude of teams assembled as determined by the Project Manager and the County representative during the preliminary damage assessment. Depending on the need and specific tasks, each crew may consist of the following:

- Two pieces of rubber-tired pushing / loading equipment such as backhoe loaders, rubber tired front-end loaders, and skid steer loaders with operators
- Two - three chain saw operators, laborers, and flaggers with transport vehicles
- Three – five 16 to 20 cubic yard capacity dump trucks and/or two to four 35- 55 cy self-loading trucks with drivers
- One Quality Control/Foreman with communications capability and pickup truck
- If needed, a minimum of one professional Arborist and at least one-two crews of Tree Removal Specialists to assist in tree and limb removal and stabilization projects. Tree crews will use their expertise in stabilizing and or removing hazardous trees utilizing specialized equipment and proven techniques.

Depending on the amount of damage throughout the County and the direction given to CrowderGulf, crews may simultaneously begin removal efforts in different areas of the County to augment Franklin County crews and remove the debris as quickly as possible. This effort will demonstrate a presence throughout the County and enhance overall citizen satisfaction. Pending approval of the County, CrowderGulf will operate debris loading and hauling during daylight hours, seven (7) days a week.

Actual Examples

CrowderGulf has successfully completed many jobs with a similar scope of work as described in Scenario 1. In 2017, following Hurricane Irma, CrowderGulf assisted Coleman, Florida in the removal of 3,030 cubic yards of debris. CrowderGulf removed and disposed of vegetation, mulch and six stumps. The reduction was by grinding and the County self-monitored all operations. CrowderGulf assisted in the reconciliation and documentation process, working directly with the County to provide all needed information for FEMA reimbursement.

In 2015, the City of Friendswood, TX activated CrowderGulf to help recover from a tornado that impacted part of the City. CrowderGulf removed approximately 9000 cubic yards of debris in 7 days with 145 loads hauled directly to the final disposal. Another example includes two 2015 activations in Corpus Christi, TX, to help the City recover after flooding and high wind events. These activations involved removal and hauling vegetative & C&D debris to final disposal.

Documentation

Typically, this type of work may begin during the "emergency clearance" phase of an event in which a formal declaration may not have been made or when a client does some of the initial cleanup work but wants to finish within a short timeframe. Regardless of the size, type or timing of the work, it is critical to collect and maintain accurate documentation of damages and of recovery work. Throughout the project, CrowderGulf will document all work in compliance with the Public Assistance Program and Policy Guide (incorporating **FEMA 325**) regulations. Our documentation may include; before and after photographs of the damaged areas to include aerial photos taken by drone, maps, and if the tasks require, indemnification agreements for work involving private property.

All hours, equipment and materials will be documented daily on forms consistent with FEMA requirements and be compatible with the County's capabilities for downloading and accessibility. These forms will be validated at the close of each day by Field Supervisors and the Project Manager, and the County's Debris Manager/representative to gauge the progress and plan for continued debris removal efforts. All documentation will be reviewed and reconciled with the County and or their monitoring contractor prior to invoicing. In the event that hauling is required, truck certification forms and load tickets will be utilized, reviewed and double checked for accuracy and legibility. All documentation will be maintained by CrowderGulf for 7-10 years.

SCENARIO 2. SMALL EVENT – WIDESPREAD OR COUNTYWIDE

Response

All procedures that are included in the previous Scenario will also apply to Scenario 2. In addition, our resources will be provided in greater quantities and we will stage the necessary equipment in the County at pre-determined locations (usually pre-identified during our site visits or as determined during yearly preparedness training sessions) identified by Project Management team and approved by the County. If requested, we will have a project manager present in the County's Emergency Operation Facility prior to the event. After conducting a damage assessment, CrowderGulf will start its forces in numerous areas throughout the County. Equipment resources are based on the amount of determined damage and the size of the area affected. The area will be sectioned in grid format and crews and equipment will be assigned to each of the affected areas. Debris removal equipment along with ground crews, tree crews, and bucket trucks for removing leaners and hangers and traffic control teams will be used for this event.

It may be determined a Debris Management Site (DMS) are needed to facilitate debris removal and reduction. In order for debris hauled to a DMS to be FEMA eligible for reimbursement it must be reduced before hauling to final disposal. Debris brought to a DMS facility will be sorted to remove recyclable materials and materials not suitable for reuse. The materials not re-useable will be reduced (either by grinding or as directed by the County) or may be taken to an approved final disposal facility.

Whether CrowderGulf provides the DMS facility or utilizes pre-existing sites, our goal will be to have the DMS fully functional within 48 hours of a NTP. Each DMS site will be photographed and soil testing (if required) and monitoring will be performed throughout the use of the site facility. Land use development will include roads for safe ingress, and egress, proper segregation of materials, construction of monitoring towers and/or other necessary facilities.

Staffing for the DMS will include a site manager, a segregation crew which consists of one foreman, one equipment operator, two laborers and a skid steer, safety personnel and tower monitors. The Project Manager along with our Reduction Specialist and Safety Coordinator will develop site specific plans for each DMS facility.

These plans will include site layout, copies of any necessary permits and land use agreements as well as the site specific safety and environmental plan. CrowderGulf Public Information specialists will work with the Town and the assigned Project Manager to provide debris removal information in the form of press releases to assist the Town in communicating the debris removal schedules to the citizens. At the completion of the project, all remaining debris will be removed and either taken to a recycle facility or for final disposal. Land used for the DMS will be returned to its original condition and the County will be provided with all necessary documentation on the site reclamation.

All work will be conducted and documented in compliance with **FEMA Public Assistance Policy** regulations.

CrowderGulf's **Debris Operations Plan** provided in this proposal outlines specific details of both response and recovery field operations, from mobilization through documentation.

Actual Examples

Early in 2015, the City of Raleigh, NC, activated the pre-event contract and called on CrowderGulf to assist the City's resources in debris removal operations within the City. Our Director of Operations, Nick Pratt, assisted the City with preliminary assessment and immediately mobilized equipment and resources to the area to begin debris removal operations. The operation consisted of debris pickup from rights-of-way. CrowderGulf removed approximately 30,000 cubic yards of debris during the week long project.

After 2011, Hurricane Irene, CrowderGulf was activated by Newport News, VA, to conduct debris operations. As part of our normal operating procedures, after an initial damage assessment, we began working simultaneously in all eight areas of the City that were damaged. This approach helped residents see that the City was taking the necessary steps to quickly remove the debris. CrowderGulf removed 85,000 cubic yards of debris with 20 trucks in three weeks and reduced the debris by grinding at a City-owned property where CrowderGulf developed a DMS. At the end of the project, this property was returned to its original condition at no extra cost to the City of Newport News.

The reduced debris from this project was recycled as much as possible by giving it to private residents, using it at the City's compost site, and by taking it to paper mills within the area. The remainder was taken to the final disposal site where much of it was used as a cover within the landfill. All of this work was carefully documented to ensure FEMA reimbursement.

SCENARIO 3. SIGNIFICANT EVENT – REMOVAL, REDUCTION, HAULING WOODY DEBRIS ONLY – WIDESPREAD OR COUNTYWIDE

Response

In addition to the response procedure described for Scenario 1 and 2 events, this event may require more than one DMS, depending on how widespread the damage may be. Depending on the details of each site, reduction may be done by burning, grinding or both, depending on Franklin County's desired method of reduction. Each site will operate independently and have its own manpower and equipment (as described in Scenario 2). In addition, several pieces of heavy equipment, grinders and or air curtain incinerators with operators may be added to the DMS. Flaggers will be used at the entrance and exit points to assist with traffic control into and out of the facility. The DMS will be fully functional within 48 hours of a NTP and reduction by grinding or burning will start within 72 hours of receiving debris.

As with Scenario 2, debris will be removed and properly disposed at designated facilities and plans, testing and site documentation will be administered. Any damage to the DMS would be remediated at the completion of the project. All cleanup operations will be documented in accordance with FEMA and County requirements and in accordance with environmental regulations. All work will be conducted and documented in compliance with **FEMA Public Assistance Policy** regulations.

ACTUAL EXAMPLES

This type of event is similar to the operation we successfully completed in 2017 for League City, Texas, following Hurricane Harvey. Hurricane Harvey produced unprecedented rainfalls throughout the City. Parts of the community endured as estimated 49.84 inches of rain in five days, equaling nearly a year's worth of rain. Prior to flood waters receding, CrowderGulf had boots on the ground in the State of Texas. Our project management team provided debris assessments to our clients and brought skilled response crews into the State to immediately begin work as flood waters receded.

CrowderGulf worked with the City of League City to section off the City and provide debris removal resources in all seven of their identified "hardest hit" areas, simultaneously. CrowderGulf utilized 22 hauling units and disposed of the debris at two identified disposal facilities. CrowderGulf removed 11,461 cubic yards of vegetative debris, 3,209 white goods, 3,491 E-waste items and 109,220 lbs. of House Hold Hazardous Waste. This project was monitored by Tetra Tech.

Rocky Mount, NC, after Hurricane Irene is another example of similar work. We hauled in 253,360 cubic yards of debris utilizing thirty-five (35) trucks over seven (7) weeks. CrowderGulf reduced debris by grinding and hauled 66,110 cubic yards to a disposal site. CrowderGulf's management team worked closely with the Rocky County debris/recovery team and work was completed within the City's timeline to the City's satisfaction.

SCENARIO 4. SIGNIFICANT EVENT – REMOVAL, REDUCTION, HAULING, AND SEPARATING MIXED DEBRIS - WIDESPREAD OR COUNTYWIDE

Response

In addition to all the procedures and resources included in a Scenarios 1, 2 and 3, CrowderGulf will add segregation crews at its TDSRS. A typical segregation crew may consist of one foreman, one equipment operator, two (2) laborers and a skid steer. Debris will be segregated into six (6) areas for reduction or further handling. These include clean vegetative debris, vegetative debris with foreign matter, construction and demolition debris, recyclable debris, white goods and hazardous waste. Depending on the severity of the event, additional debris removal crews can be deployed to begin work with 48 hours of the NTP.

Actual Example

Hurricane Harvey struck the Southern Texas Coast on August 25, 2018 and unlike many past hurricanes, Harvey did not move quickly. After its initial landfall, it stalled over Southeast Texas for quite some time. The typical damages caused by strong hurricane force winds were swiftly surmounted by the damages caused by the unprecedented and overwhelming rain amounts that fell on Southeast Texas. Hurricane Harvey easily became one the wettest storms **ever recorded** in the continental United States leaving over 60 inches of rainfall in some areas.

Having worked in the City of Friendswood, Texas on numerous occasions prior to Hurricane Harvey, CrowderGulf was familiar with the City and the knowledgeable personnel who worked there. The City of Friendswood contacted CrowderGulf on August 29th to set up a coordination meeting. CrowderGulf met with the City staff the same day to discuss a notice to proceed, mobilization and the start date. The City requested all operations be complete within 180 days. CrowderGulf quickly mobilized the necessary resources and started on September 6th as requested by the City. All disaster debris management operations were monitored by TetraTech. The debris was directly hauled to the Dixie Farm Road Landfill. Overall, CrowderGulf removed and disposed of over 135,000 cubic yards of debris from the 21.7 square miles of land that's occupied by the 35,000 residents of Friendswood, TX. (In addition to the removal of 135,952 cubic yards of vegetative debris, CrowderGulf removed 5,804 white goods, 7,684 E-waste products and 182,460 lbs. of Household Hazardous Waste.)

All work will be conducted and documented in compliance with FEMA Guidelines.

SCENARIO 5. CATASTROPHIC EVENT – REMOVAL, REDUCTION, HAULING, AND SEPARATING – MIXED DEBRIS – COUNTYWIDE

Response

For a Catastrophic event, all the procedures included in Scenarios 1-4 would apply. If requested, CrowderGulf will stage equipment and resources prior to the event and have a senior Project Manager present in the County's Emergency Operations Center prior to the storm for planning purposes. We will have management resources on the ground within twenty-four (24) hours for the emergency PUSH planning. Debris Crews and Equipment resources will be working within 48 hours of establishing an approved recovery plan. (If utilizing a monitoring company, it takes 24-48 hours to have monitoring personnel trained and equipped to begin the monitoring process).

CrowderGulf's Project Management Team will utilize the first 24-48 hours to begin their damage assessment and sectioning of the County and crews assigned to each of the damaged areas so that debris will be removed concurrently in all areas of the County. TDSRS development will begin immediately upon NTP and site selection. Grinders and/or air curtain burners will be deployed for use within forty-eight (48) hours of the start of debris removal. Documentation and Emergency Management specialists will be onsite to train local personnel who will be working at each TDSRS office. All documentation will be available online for review by the County. Updates will be given to local personnel by our senior managers every morning and our experienced marketing team can assist the County with public notices via radio, newspaper and TV, if requested.

All work will be conducted and documented in compliance with FEMA Guidelines.

Actual Example

After Hurricane Harvey, in September of 2017, CrowderGulf crews removed and reduced 2,006,840 cubic yards of debris from Aransas County, Texas rights-of-way. The overall cost to Aransas was \$24,406,652. CrowderGulf assisted the County in the removal and disposal of mixed vegetative and construction and demolition materials. This material was segregated and hauled to the proper facility for disposal. CrowderGulf removed, transported and disposed of 14,938 leaners/hangers, 6,039 white goods and 22,760 lbs. of HHW. Debris was reduced by grinding at three separate sites.

CrowderGulf's Debris Operations Plan provided in this proposal outlines specific details of both response and recovery field operations from mobilization through documentation.

SCENARIO 6: CATASTROPHIC EVENT - COUNTYWIDE

Response

In addition to the resources and deployment times described above, CrowderGulf will locate and establish numerous TDSRS Countywide to handle the larger amount of debris. All necessary licenses, permits and other approvals will be identified and prepared prior to an event. Most catastrophic events also require right of entry agreements which allow debris removal from private property and not just the public rights-of-way, necessitating that a template be in place prior the event. All work will be conducted and documented in compliance with all FEMA regulations.

Actual Examples

A Catastrophic Event inclusive of total management countywide is one of great measure and tremendous need for pre planning. Very large storms are accountable for extreme damages and the debris removal operations typically last for several months. In CrowderGulf's 50 plus years in the debris removal business, we have worked catastrophic events for numerous cities and counties across the United States. Examples include the counties of Bay, Jackson and Washington County, FL after Hurricane Michael in 2018, Lee and Polk County, FL after Hurricane Irma in 2017; Aransas and Brazoria County, TX after Hurricane Harvey in 2017; Galveston, Montgomery and Jefferson County, TX, following Hurricane Ike in 2008; Calcasieu Parish, LA, following Hurricanes Katrina and Rita in 2005; and Baldwin County, AL, following Hurricane Ivan in 2004.

After Hurricane Charley in 2004, CrowderGulf was working throughout Florida when Ivan made landfall in the Florida Panhandle and coastal Alabama. In Baldwin County, AL, CrowderGulf responded within 24 hours upon NTP, clearing emergency routes, working alongside utility restoration crews and removing storm generated debris from County rights-of-way. We worked with Public Works Engineers, Emergency Management and Solid Waste staff, executing their Debris Management Plan to rapidly and efficiently open and maintain 10 DMS. As a result, approximately 2 million cubic yards of storm-related debris were removed and disposed of from Baldwin County alone. Concurrently, immediately after Hurricane Ivan, CrowderGulf was activated in Escambia County, FL, as well as numerous other municipalities in AL and FL. We were successful in the timely completion of all our contracts, to the satisfaction of our clients.

4. Equipment Resources



Company-owned/Leased Equipment

CrowderGulf maintains a large inventory of company-owned/leased equipment that is debris specific and available for immediate response to a disaster. Company-owned/leased equipment will be pre-positioned for emergency PUSH operations and dispatched to the disaster area immediately upon the receipt of a NTP in order to begin restoring critical services in Franklin County as quickly as possible. The following is a partial list of company-owned equipment available for use in any debris operation:

EQUIPMENT	UNITS
• Self-Loading Trucks; (30 – 100 cubic yards)	65
• Dump Trucks (16 yards – 50 yards)	153
• Rubber Tire Loaders (equipped with debris handling grapples)	26
• Rubber Tire and Track Equipped Excavators (with buckets and grapples)	18
• Pick-Up Trucks (equipped with portable phones for Foremen)	25
• Service Trucks	12
• Skid-Steer Loaders (equipped with buckets and grapples)	10
• Cherrington Beach Cleaners 4500 & 4500 XL	5
• Stationary Power Screens – (sand screener)	2
• Diamond Z 14' Tub Grinders	6
• Shallow and deep water boats equipped with latest sonar and photo equipment	4
• Barges, tugs and large boats for heavy marine debris removal	4

Equipment Rental Agreements

CrowderGulf also maintains active accounts with all major national equipment rental companies to supplement equipment needs as may be required (i.e. Beard, Hertz, Caterpillar, John Deere, United Rental, Sunbelt, etc.).

All equipment shall meet all federal, state and local regulations.

Additional Equipment Information

- All equipment used for this contract will be rubber wheeled or rubber tracked unless otherwise approved by the County.
- To the maximum extent possible, CrowderGulf and its subcontractors shall use self-loading trucks with grapples or grapple attachments. Hand loading will not be permitted.
- No subcontractor will be allowed to solicit work from private citizens while assigned to the contract.
- No equipment assigned to this contract will be used for any other contract work.



- All trucks will be marked with proper signage. The lettering will be 3 inches in height or greater to allow for readability and clarity.

Repair and Maintenance Equipment

CrowderGulf has the ability to perform maintenance and repair in the field, where the work is happening. Local resources may have experienced damages or have other responsibilities that take priority over their business such as family matters. To insure we have safe functioning equipment, over the years CrowderGulf has built a large support system for our company owned equipment and subcontractor equipment should they need assistance.



Service Trucks - CrowderGulf often utilizes our fleet of smaller service vehicles. These are typically one plus ton trucks outfitted with specialized equipment to make field services easier to complete. Features of these trucks include the following:

- Air compressors
- Welding equipment
- Boom cranes
- Tommy-gates
- Lubricant
- Exhaust and other fluids
- Small tools
- Misc. small parts



Box Service Trucks - When a repair or service requires heavier equipment and additional support, CrowderGulf provides our "box trucks" which have several different types of equipment to allow the CrowderGulf employed full-time mechanic more options when conducting repairs. These units typically keep on hand the following supplies:

- Several sets of various size tires
- Large air compressors
- Welders
- Lift gates
- Hoses
- Fittings
- Hydraulic lines
- Hydraulic hose crimping machines
- Lubricant
- Exhaust and other fluids
- Small tools
- Misc. small parts



Mobile Repair Shop

CrowderGulf also owns a state of the art mobile repair shop. This is a larger unit, towed by a semi-truck. Once set up in an area, this unit performs the same as a shop. Features of this unit are self-contained, diesel powered electrical system, full hydraulic hose manufacturing ability, tool room, tire racks, outside flood lighting, and many other features that allows this unit to function like a full featured automotive repair shop. No matter what the situation is, CrowderGulf, utilizing our in-house assets, can maintain our fleet during any size activation.



Anticipated Outside Support/Subcontractor Equipment

CrowderGulf's has developed a Nationwide Database of Approved and Trusted Subcontractors & Vendors. It is company policy to utilize **qualified local subcontractors** to the maximum extent possible in compliance with **44 CFR 206.10**. We also endeavor to employ a percentage of qualified Minority Business Enterprise (MBE) subcontractors. In previous disaster activations, CrowderGulf has pre-positioned manpower and equipment to provide immediate response. The table below provides the number of subcontractors and their **equipment** listed in our database, in relation to the State of Florida.

Subcontractor Information	Regional	FL	US. 2021
<u>Number of Registered Subcontractors</u>	<u>90</u>	<u>1035</u>	<u>3498</u>
Subcontractor Equipment	Regional	FL	US. 2021
Dump Trucks (16-65)	222	4979	19102
Pick up w/ dump trucks	72	1409	5142
Knuckle-boom trucks	20	518	3074
Wheel Loader 50hp – 150hp	121	1525	5933
5 ton Pickup truck	133	1563	7477
Hydraulic Excavator 50hp-150hp	165	1324	7147
Trailer Mounted floodlight	26	267	1761
Low-bed Trailer w/ tractor	49	491	2303
Water Truck	8	209	1106
Air Curtain Burner	6	92	436
Backhoe w/ loader 15	16	339	1917
Dozer, 2-3 yd. blade/root rake blade D7	79	672	3878
Grader, Motor, 12 ft. blade 130-140hp	10	160	842
Chipper	9	255	1453
Tub Grinder 300-400 hp & 800-1000 hp	7	19	1040
Self-loading trucks	29	966	4953
Skid steer 40 hp – 80 hp	108	1668	8560
C&D Walking Floor 80-110 CY	9	450	2027
Mulch Trailer 80-110 CY	10	249	1373
Bucket Trucks	6	887	3269
Barges	23	132	1296
Work Boats	29	201	1528
Vacuum Trucks	5	119	1824

Florida Subcontractor Statistics	Regional	FL
Small Business	54	723
M/WBE, HUB, SDB or Veteran Certified	52	448
Push Crews	44	452
Debris Haulers	64	791
Marine Debris	12	51
Haul Outs	3	49
Grinding	1	59
Burning	2	21
Concrete Reduction		6
Recycling	2	11
Hazardous Material		8
Tree Work	7	93

Equipment List

2021 CrowderGulf Company-Owned Equipment List			
DEBRIS REMOVAL TRUCKS			
Year	Make	Model	VIN
1998	Mack	Debris/Combo	1M2AD62C9WW006285
1995	Western Star	Debris/Combo	2WLPCH25K937391
2002	Kenworth	Debris/Combo	1NKDLB0X72J884158
2013	Peterbilt	367 Debris/Combo	1NPTX4EX7DD178887
2014	Peterbilt	367 Debris/Combo	1NPTX4EX4ED237394
2013	Peterbilt	389 Debris/Combo	1XPXD49X4DD192224
2016	Peterbilt	367 Debris/Combo	1NPTX4EX7GD292571
2017	Peterbilt	389 Debris/Combo	1XPXP4TX4HD408644
2017	Peterbilt	367 Debris/Combo	1NPTX4EX9HD412906
2017	Peterbilt	367 Debris/Combo	1NPTX4EX5HD449323
2018	Peterbilt	389 Debris/Combo	1XPXD40X1JD452166
2015	Kenworth	T800 Debris/Combo	1XKDD49X5FJ436315
2018	Peterbilt	389 Debris/Combo	1XPXD0X8JD480600
2018	Peterbilt	367 Debris/Combo	1NPTXX4EX8JD488588
2018	Peterbilt	367 Debris/Combo	1NPTX4EX3JD492774
2018	Peterbilt	367 Debris/Combo	1NPTX4EX5JD492775
2018	Peterbilt	389 Debris/Combo	1XPXD40X3JD498730
SEMI TRUCKS			
Year	Make	Model	VIN
2017	Mack	CHU613	1M1AN07Y0HM026412
2017	Mack	CHU613	1M1AN07Y8HM025816
2017	Mack	CHU613	1M1AN07Y6HM026415
2017	Mack	CHU613	1M1AN07Y0HM026409
2017	Mack	CHU613	1M1AN07Y4HM025814
2013	Mack	CHU613	1M1AN07Y7DM013439
2014	Mack	CHU613	1M1AN07Y2EM015665
2013	Mack	CHU613	1M1AN07Y6DM013416
2006	Kenworth	T800	1XKDPBTX96J145904
2014	Mack	CHU613	1M1AN07YOEM015664
2012	Kenworth	T800	1XKDD49X3CJ309350
PICK UP TRUCKS			
TYPE		# OF TRUCKS	
½ Ton 1500 or Equivalent Pick Up		14	
¾ Ton 2500 or Equivalent Pick Up		9	
1 Ton 3500 or Equivalent Pick Up		11	
Greater than 1 Ton or Equivalent Pick Up		7	

TRAILERS			
Year	Make	Model	VIN
2018	Clement Monstar	End Dump	5C2BR45BXJM010613
2018	Clement Scrapstar	End Dump	5C2BF37B0JM010653
2018	Clement Scrapstar	End Dump	5C2BF37B2JM010654
2017	Clement	End Dump	5MADN4024FC033420
2005	Benson	End Dump	5DMDSAGC45M000757
2005	Mac	End Dump	5MADS35385C008667
2018	Stealth	End Dump	52LBE1627JE06410
1997	Vantage	End Dump	4EPAA029VATA1459
1997	Vantage	End Dump	4EPAA4024VATA1515
1997	Vantage	End Dump	4EPAA021VATA1536
1997	Vantage	End Dump	4EPAA4022VATA1545
2018	Brazos	Scrapper/End Dump	4B9BKDL29JH054106
2018	Brazos	Scrapper/End Dump	4B9BKDLL24JH054126
2002	MAC	End Dump	5MADS363130005105
1995	USTS	End Dump	1U9DS3637S1051511
2005	MAC	End Dump	5MADS353050009294
2001	MAC	End Dump	5MADS356321C00439
1994	Benson	End Dump	1NUDT38P8RMAS0247
1995	Vantage	End Dump	4EPAA3922SATA0615
1987	ACCURATE IND.	End Dump	1A9754025H4037546
1990	Tristar	End Dump	1T9DS36C8L1066822
1998	USTS	End Dump	1U9DS3229W1051699
2001	Benson	End Dump	5DMDSAHC41P000376
1993	JBEN	End Dump	9DT3626PPJBB021
2007	Palmar	Dump Trailer	4R7BD1624HT163081
2018	Mac	Walking Floor	5MAMN4821JW044659
2016	Titan	Walking Floor	2TVWF4826GD000602
2018	Mac	Walking Floor	5MAMN4823JW045280
2011	Rolls Rite	Tilt Top	1R9PT2229BM356115
2017	Rolls Rite	Tilt Top	1R9BT222XHM356286
2018	Rolls Rite	Tilt Top	1R9PT2227JM356001
2016	Talbert	Roll-Back	40FG05336G1035421
1999	Dynawell	Lowboy	HU181DGX7X1X38407
2017	Talbert	Lowboy	40FSK5132H1035957
2017	Talbert	Lowboy	40FSK5239H1035971
2018	Transcraft	Step Deck	1TTE532C8J3070477
2018	Transcraft	Step Deck	1TTE532C1J3083796

WHEEL LOADERS			
Year	Make	Model	VIN
2003	CAT	924G	09SW01095
2003	Komatsu	WA180	2MCA88062
2005	CAT	928G	6XR02028
1998	CAT	962G	5AS00263
2004	CAT	IT28G	DBT01424
2001	CAT	924G	9SW02009
2004	John Deere	644H	DW644HX586668
2004	John Deere	724H	DW24JX590345
2005	CAT	IT38	CSX00926
2005	CAT	924G	DDA2478
2006	CAT	924G	DDA02934
2007	CAT	950G	2JS00604
2009	CAT	930H	DHC01497
2014	CAT	924G	9SW01859
2011	CAT	930H	DHC02274
2014	CAT	908H	CAT0908HJJRD01594
2016	CAT	908M	CAT0908MJH8801071
2017	John Deere	624K	1DW624KZCGF674473
2017	John Deere	624K	1DW624KZLGF676803
2017	CAT	908M	CAT0908MCH8801198
2017	CAT	908M	H8800928
2015	CAT	914K	CD2000596
2017	John Deere	644K	1DW644KZJHF680047
2018	CAT	908M	CAT0908MCH8802397
EXCAVATORS			
Year	Make	Model	VIN
2016	John Deere	210G	1FF210GXHGF523928
2014	John Deere	300G	1FF300GXHDF710007
2017	John Deere	60G Mini	1FF060GXKGJ288041
2017	CAT	308	308E2CRSB-FJX08636
2017	John Deere	245G	1FF245GXCHF800280
1990	John Deere	70D	CK0070DD009556
2001	John Deere	330LC	FF0330X0870719
2001	John Deere	200LC	FF0200X500888
2000	John Deere	160LC	POO160X041413
2001	Komatsu	PC60	58212
2002	Hitachi	EX120	1E8P057533
2002	Hitachi	EX120	1E8P057534
1999	Bobcat	331X	512918815
2001	Bobcat	331X	512918429
2003	Komatsu	PC35	4207
1999	Kobelco	SK220LC	LLU2438

EXCAVATORS			
Year	Make	Model	VIN
2004	Kobelco	SK70SR	YT01-03382
2004	Komatsu	200	KMTPCO49K87C5037
2004	Hyundai	R55W3	10014
2002	JD	200C-LC	FF200CX505406
2004	CAT	330CL	DKY 02901
2001	Case	9007B	DAC0072321
2005	CAT	325CL	CAT0325CVCRB01486
2001	CAT	320CL	PAB04298
2005	CAT	M318C	CATM318CKBC201044
2005	CAT	325CL	CAT0325CEBFE01812
2004	CAT	320	PAB01355
2003	CAT	325CL	CRB00550
2005	Komatsu	PC35 MR-2	KMTPC096T05006313
2006	John Deere	120-C	FF120CX035517
2006	Kubota	U35SS	30398
2006	Kubota	U35SS	30251
2006	Cat	320CL	PAB4383
2007	Cat	328D LCR	GTN139
2008	Kubota	KX913R1S	31194
2006	Kobelco	SK70SR-1E	YT0408468
2007	Cat	302.5	CAT3025CJGBB01604
2008	Cat	321 CL CR	MCF00918
2005	John Deere	450C - LC	FF450CX091778
2009	Cat	322CL	HEK00647
2008	Cat	330D	HAS292
2006	Volvo	EC140BLC	EC140V12265
2010	John Deere	120-C	FF120CX036343
2009	Cat	314CL CR	PCA01891
2010	Cat	328D CLR	CAT0328DTGTN00403
2011	John Deere	35D	1FF035DXJBG266218
LOADER - BACKHOE			
Year	Make	Model	VIN
1999	CAT	426	1ZR00479
2001	Kubota	L35	L3560624
2003	John Deere	310SG	TO310SG909356
2005	JS	310E	TO310EX853300
2001	CAT	416C	4ZN20996
2004	CAT	416D	4ZN24364
2004	John Deere	310E	TO310EX884694
2004	CAT	416C	5YN06630
2006	CAT	416C IT	1WR10173
2006	CAT	420D	FDP26873
2006	John Deere	310G	T0310GX937710
2001	CAT	416C	4ZN24603

DOZERS			
Year	Make	Model	VIN
1992	John Deere	450G	T0450GF87820
1999	John Deere	750H	T0750CX877301
2004	CAT	D3JXL	CAT00D3GCJMH00732
2005	John Deere	450-J	T0450JX104665
2005	John Deere	650J	T0650JX111587
2004	CAT	D6N	CAT00D6NVALY00800
1999	John Deere	450H	T0450HX922582
2004	John Deere	550H	T0550HX937488
2005	CAT	D6R	AAX01404
2005	CAT	D5N	AKD1461
2006	John Deere	450-JLT	T0450JX122072
2001	John Deere	450J	T0450JX103785
2008	Komatsu	D39PX-22	3059
2006	CAT	D3GLGP	BYR01437
2010	CAT	D5K LGPARO	CAT00D5KJYYY00703
2008	CAT	D3K LGP	LLL00568
2011	CAT	D3K LGP	LLL00382
2011	CAT	D3K LGP	LLL00388
2011	John Deere	450-J LGP	T0450JX181468
2011	John Deere	650-J	T0650JX173003
FORK LIFTS			
Year	Make	Model	VIN
2000	CAT	V80F	9NF00658
1997	Hyster	H50XL	A177B31212K
2000	JCB	506	578972
1995	Nissan	50	PF02-9H3269
2001	CAT	GC25	4FM04520
2004	CAT	480F	9NF00558
2007	Yale	543372	GLP11MCNSB098
2001	CAT	2EC20	A2F0260387
2002	CAT	V60B	52J00932
1999	CAT	CG25	4EM91233
2007	CAT	TH63	5WM03130
2001	CAT	GC25	4EM04516
1997	Terex	TH1048C	TH1006A-8401
2005	JCB	930	SLP930025E0824674

GENERATORS			
Year	Make	Model	VIN
	Onan Genset	50D6CA	6920476659
1999	Nissha	NES25SIA	XJ010300
1999	Nissha	NES60SIA	KF010300
2004	Dewalt	4300	GCO44627903DGC4300
2003	Coleman	9110619	DMO545005
2006	Miller Bobcat	250NT	LC492887
2006	Miller Bobcat	250NT	LE209010
2006	Miller Bobcat	250NT	LF205099
2011	Generac	97A06245-S	2038141
2007	Miller Bobcat	250NT	LC574759
2013	Honda	6500Watt	EAPC-1010707
2011	Magnum	MMG55FH 45kW	800390
2011	Magnum	MMG35FH 25kW	73344
2011	Magnum	MMG35FH 25kW	73345
2011	Magnum	MMG35FH 25kW	73318
SKID STEER LOADERS			
Year	Make	Model	VIN
1997	Bobcat	763	512222048
2001	Bobcat	763	512217575
1996	Bobcat	873	514120441
2002	CAT	236	CAT00236J4YZ04709
2005	Bobcat	T300	521912526
2007	Caterpillar	262B	PDT01685
	Caterpillar	277C	CAT0277CTJWF00578
2006	Daewoo	155XL	AG00211
2006	Bobcat	T190	531614194
2006	Caterpillar	246B	CAT0246BLPAT03480
2006	Bobcat	T300	530012266
2010	Caterpillar	268B	CAT0268BJLBA01424
2010	Caterpillar	299C HF	MBT01588
2011	Bobcat	T300	525415845
2008	JD	650-J	T0650JX173003
2016	Cat	279D	CAT0279DEGTL03016
2018	Cat	299D	CAT0299DLFD203290

MARINE DIVISION			
Year	Make	Vessel #	Capacity
2003	27' Scout Boat	010 / Bayou Bandit	12,000 lbs.
1990	24' Debris Boat	015 / Betsie	16,000 lbs.
1995	18' Vessel	018 / Trisha	Personnel Only
1990	Debris Boat	002 / Bertram	12,000 lbs.
2001	24' Flat Boat w/Boom	001 / Pamela	18,000 lbs.
2003	18' Deck Boat w/Boom	002 / Decker	16,000 lbs.
2004	27" Deck Boat w/Boom	009 / BT Express	20,000 lbs.
2011	32' Deck Boat w/Boom	020 / CG Girl	24,000 lbs.
1999	30' Picker Barge	022 / Johnzey	18,000 lbs.
BARGES			
Size	Type - Material	Capacity	Notes
24'x8'	Debris Barge - Fiberglass	8,000 lbs.	Shallow Draft Barge
28'x8.5'	Debris Barge - Aluminum	12,000 lbs.	Shallow Draft Barge
30'x10'	Debris Picker Barge w/ Grapple - Steel	14,000 lbs.	Shallow Draft Barge
30'x10'	Debris Picker Barge w/ Grapple - Fiberglass	14,000 lbs.	Shallow Draft Barge
30'x10'	Debris Picker Barge w/ Grapple - Aluminum	14,000 lbs.	Shallow Draft Barge
40'x8'	Pin-Together Barge - Steel	10,000 lbs.	Deck Barge
40'x8'	Pin-Together Barge - Steel	10,000 lbs.	Deck Barge
40'x8'	Pin-Together Barge - Steel	10,000 lbs.	Deck Barge
40'x8'	Pin-Together Barge - Steel	10,000 lbs.	Deck Barge
40'x8'	Pin-Together Barge - Steel	10,000 lbs.	Deck Barge
40'x8'	Pin-Together Barge - Steel	10,000 lbs.	Deck Barge
40'x8'	Pin-Together Barge - Steel	10,000 lbs.	Deck Barge
40'x11'	Debris Picker Barge w/ Grapple - Steel	20,000 lbs.	Shallow Draft Barge
48'x12'	12" Hyd Dredge - Steel	N/A	15' Dredging Depth - 36" Pump
50'x20'	Spud Barge - Steel	40,000 lbs.	Shallow Draft Spud Barge
55'x11'	Debris Picker Barge w/ Grapple - Steel	24,000 lbs.	Shallow Draft Barge
120'x30'	Deck Barge - Steel	150 Tons	Deep Draft Barge
120'x30'	Deck Barge - Steel	150 Tons	Deep Draft Barge

Unit Cost Fee Rate Schedule

DESCRIPTION OF SERVICE	UNIT	UNIT COST
<u>MOBILIZATION AND DEMOBILIZATION</u>	L.S.	\$0.00

DESCRIPTION OF SERVICE	UNIT	UNIT COST
<u>EMERGENCY ROAD CLEARING AND REMOVAL OF DEBRIS FROM THE PUBLIC RIGHT-OF-WAY</u>		
Backhoe - Rubber Tire Type, J.D. 310 or equal w/bucket & hoe	Hour	\$55.00
Bucket Truck - 50 Ft.	Hour	\$130.00
Bucket Truck - 50' to 75'	Hour	\$185.00
Chipper w/2-man Crew	Hour	\$125.00
Crane - 100 Ton (8 Hr. Minimum)	Hour	\$260.00
Crane - 50 Ton	Hour	\$180.00
Crane 30 Ton or larger	Hour	\$130.00
Dozer -D-6 or equivalent	Hour	\$130.00
Dozer-CAT D4 or equivalent	Hour	\$120.00
Dozer-Cat D8 or equivalent	Hour	\$160.00
Dump Truck - 5 CY	Hour	\$50.00
Dump Truck - Trailer, 50-80 cubic yard	Hour	\$130.00
Dump Truck-Tandem, 14-18 cubic yard	Hour	\$85.00
Dump Truck-Trailer, 24-40 CY	Hour	\$95.00
Dump Truck-Trailer, 41-60 CY	Hour	\$130.00
Dump Trailer w/Tractor, 30 to 40 CY	Hour	\$145.00
Dump Trailer w/Tractor, 41 to 50 CY	Hour	\$160.00
Dump Trailer w/Tractor, 51 to 60 CY	Hour	\$160.00
Dump Truck - 10 to 15 CY	Hour	\$70.00
Walking Floor Trailer w/Tractor, 100CY	Hour	\$195.00
Equipment Transports	Hour	\$140.00
Excavator - Cat 320 or equivalent	Hour	\$145.00
Excavator - Cat 325 or equivalent	Hour	\$150.00
Excavator - Cat 330 or equivalent	Hour	\$160.00
Excavator - Rubber Tired with debris grapple	Hour	\$180.00

This document in its entirety must be completed and returned with your Submittal

Unit Cost Fee Rate Schedule (Page 2 of 7)

DESCRIPTION OF SERVICE	UNIT	UNIT COST
<u>EMERGENCY ROAD CLEARING AND REMOVAL OF DEBRIS FROM THE PUBLIC RIGHT-OF-WAY (CONTINUED)</u>		
Farm Tractor w/Box blade	Hour	\$55.00
Feller Bunchers 611 Hydro-Ax or equivalent	Hour	\$120.00
Forklift - Extends Boom with debris grapple	Hour	\$85.00
Jetter Vac Truck	Hour	\$180.00
Loader - Bobcat, 753 or John Deere 648-E with debris grapple or equivalent	Hour	\$120.00
Loader - Front End, 544 or equal with debris grapple or equivalent	Hour	\$150.00
Loader - Knuckle boom -216 Prentice or equivalent	Hour	\$140.00
Loader - Self, Knuckle Boom Truck, 25-35 CY Body	Hour	\$175.00
Loader - Self, Knuckle Boom Truck, 35-45 CY Body	Hour	\$180.00
Loader - Skid Steer-753 Bobcat w/Bucket or equivalent	Hour	\$120.00
Loader - Steer-753 Bobcat Skid with Street Sweeper or equivalent	Hour	\$120.00
Loader - Towed w/Tractor, Prentice 210 or equivalent	Hour	\$105.00
Loader - Wheel JD 644, or equivalent, with debris grapple or equivalent	Hour	\$160.00
Loader - Wheel, Cat 955 or equivalent	Hour	\$160.00
Loader - Wheel, Cat 966 or equivalent	Hour	\$175.00
Loader - Wheel, JD 644, 2-3 CY Articulated w/Bucket or equivalent	Hour	\$160.00
Log skidder-JD 648E, or equivalent	Hour	\$100.00
Motor Grader-CAT 125 - 140HP or equivalent	Hour	\$100.00
Pickup Truck - Unmanned	Hour	\$40.00
Portable Light Plant	Hour	\$40.00
Power Screen	Hour	\$150.00
Loader-Self, Scraper CAT 623 or equivalent	Hour	\$150.00
Stacking Conveyor	Hour	\$80.00
Stump Grinder/ Vermeer 252 or equivalent	Hour	\$100.00
Street Sweeper	Hour	\$80.00
Sweeper – open air broom	Hour	\$80.00
Track hoe 690 J.D. or equivalent	Hour	\$130.00

Unit Cost Fee Rate Schedule (Page 3 of 7)

DESCRIPTION OF SERVICE	UNIT	UNIT COST
<u>EMERGENCY ROAD CLEARING AND REMOVAL OF DEBRIS FROM THE PUBLIC RIGHT-OF-WAY (CONTINUED)</u>		
Truck - 1 ton Pickup	Day	\$350.00
Truck - 1/2-ton Pickup	Day	\$200.00
Truck - 3/4-ton Pickup	Day	\$250.00
Truck - 6 Wheel Drive Heavy Off Roads	Hour	\$110.00
Truck - Box	Day	\$125.00
Truck - Service	Hour	\$85.00
Truck - Supplies	Hour	\$55.00
Truck - Water	Hour	\$85.00
Utility Van	Day	\$270.00
Other (List)		
Other (List)		
Other (List)		

Unit Cost Fee Rate Schedule (Page 4 of 7)

DESCRIPTION OF SERVICE	UNIT	UNIT COST
DEBRIS REMOVAL SERVICES		
Debris Removal from Event Site and Hauling to DMS 0-30 Miles.	CY	\$8.60
Debris Removal from Event Site and Hauling to Landfill or Final Disposal Site* 0-30 Miles.	CY	\$9.50
Debris Removal from DMS and Hauling to Landfill or Final Disposal Site* 0-30 Miles.	CY	\$3.95
Debris Removal from Event Site and Hauling to DMS 31-60 Miles.	CY	\$9.10
Debris Removal from Event Site and Hauling to Landfill or Final Disposal Site* 31-60 Miles.	CY	\$10.00
Debris Removal from DMS and Hauling to Landfill or Final Disposal Site* 31-60 Miles.	CY	\$5.95
Debris Removal from Event Site and Hauling to DMS 61+ Miles.	CY	\$9.60
Debris Removal from Event Site and Hauling to Landfill or Final Disposal Site* 61+ Miles.	CY	\$11.00
Debris Removal from DMS and Hauling to Landfill or Final Disposal Site* 61+ Miles.	CY	\$7.90
White Goods removal, segregation, and disposal at approved location*	Item	\$80.00
HAZWASTE removal, segregation, and packaging at DMS for disposal by others	Pound	\$7.25
Freon Management, Recycling and Disposal*	Per unit	\$40.00
Carcass Removal, Transportation and Disposal* (Removal of debris that will decompose such as animals or organic)	Pound	\$1.00
Waterway Debris Removal <i>Debris removal from canals, rivers, creeks, streams & ditches</i>	CY	\$90.00
Sand Collection and Screening <i>Pick up, screen and return debris laden sand/mud/dirt/rack</i>	CY	\$16.00
Vessel Removal	Unit	\$600.00
Demolition of Private Structure	CY	\$14.95
Vehicle Removal	Unit	\$150.00
Electronic Waste <i>Removal of electronic debris that contain hazardous materials, such as cathode ray tubes. Includes computer monitors and televisions</i>	Unit	\$40.00
Biowaste Removal of waste capable of causing infection to humans (Animal waste, human blood, pathological waste)	Pound	\$7.95

*NOTE: Contractor will pay tipping fee or other disposal fee at final disposal site(s) and charge the Entity at cost. All final disposal sites must be approved by Entity.

Unit Cost Fee Rate Schedule (Page 5 of 7)

DESCRIPTION OF SERVICE	UNIT	UNIT COST
<u>TREE OPERATIONS, INCLUDING HAULING</u>		
Hazardous Trees Removal 6" diameter to 12" diameter <i>Note</i>	Tree	\$40.00
Hazardous Trees Removal >12" diameter to 24" diameter <i>Note</i>	Tree	\$90.00
Hazardous Trees Removal >24" diameter to 36" diameter <i>Note</i>	Tree	\$160.00
Hazardous Trees Removal >36" to 48" <i>Note</i>	Tree	\$210.00
Hazardous Trees Removal >48" + <i>Note</i>	Tree	\$300.00
Hazardous Limbs Removal >2" <i>Note</i>	Tree	\$90.00
Hazardous Stumps Removal >24" – 36"	Stump	\$225.00
Hazardous Stumps Removal >36" – 48"	Stump	\$280.00
Hazardous Stumps >48" +	Stump	\$335.00
Stump Fill Dirt <i>Fill dirt for stump holes after removal</i>	CY	\$16.00

DESCRIPTION OF SERVICE	UNIT	UNIT COST
<u>MANAGEMENT AND REDUCTION</u>		
Grinding <i>Grinding/chipping vegetative debris</i>	CY	\$2.98
Air Curtain Burning <i>Air Curtain Burning vegetative debris</i>	CY	\$2.00
Open Burning <i>Opening burning vegetative debris</i>	CY	\$1.20
Compacting <i>Compacting vegetative debris</i>	CY	\$2.00
Debris Management Site Management <i>Preparation, management, and segregating at debris management site</i>	CY	\$1.20

Tipping Fees at Franklin County Landfill

Vegetation \$45.00/TON

All Other Debris \$65.00/TON

Note for Tree Line Items - this rate is for cut and drop only. All remaining debris to be hauled under ROW rates.

TIPPING / DISPOSAL FEES FOR ALL LINE ITEMS WILL BE A PASS THROUGH COST TO COUNTY / CITY AT NO MARKUP.

Unit Cost Fee Rate Schedule (Page 6 of 7)

DESCRIPTION OF SERVICE	UNIT	UNIT COST
<u>FINAL DISPOSAL</u>		
Tipping Fees (Vegetative) <i>Fee includes negotiated contract price or pass-through amount for vegetative</i>	CY	PASS THROUGH
Tipping Fees (Mix) <i>Fee includes negotiated contract price or pass-through amount for mix</i>	CY	PASS THROUGH
Tipping Fees (C&D) <i>Fee includes negotiated contract price or pass-through amount for C&D</i>	CY	PASS THROUGH

DESCRIPTION OF SERVICE	UNIT	UNIT COST
<u>MISCELLANEOUS EQUIPMENT & SERVICES</u>		
Hay bales	Each	\$15.00
Staked Silt Fence	LF	\$13.00
Fill Dirt	CY	\$17.00
Tree Protection, as required	LF	\$10.00
Dewater, as required	Hour	\$110.00
Bagged Ice, 50/100 lbs.	per	\$0.60 Per LB
Bottled Water, Palletized Truck Load	Lb.	\$1.00 per Bottle
Bulk Water, Tanker	Gal	\$1.60
Water Tanker for Bulk Water, Tanker Per Day	Gal	\$1,500.00
Light Tower w/Generator	Day	\$225.00
Office Trailer, 40 ft	Day	\$350.00
Portable Toilet, Single	Day	\$50.00
Portable Toilet, Single	Week	\$150.00

Unit Cost Fee Rate Schedule (Page 7 of 7)

DESCRIPTION OF SERVICE	UNIT	UNIT COST
PERSONNEL RATES		
Traffic Control Personnel	Hour	\$40.00
Laborer	Hour	\$40.00
Survey Person w/Truck	Hour	\$50.00
Inspector w/Vehicle	Hour	\$50.00
Chainsaw w/Operator	Hour	\$48.00
Foreman w/Truck	Hour	\$58.00
Superintendent w/Truck	Hour	\$64.00
Climber w/Gear	Hour	\$125.00
Mechanic w/Truck and Tools	Hour	\$95.00
Ticket Writers / Individual	Hour	\$38.00
Clerical / Individual	Hour	\$38.00
Program Management Services – Professional	Hour	\$85.00
Program Management Services – Administrative	Hour	\$45.00
Other (List)	Hour	
Other (List)	Hour	
Other (List)	Hour	



F. LICENSES

TAB F - LICENSES

CrowderGulf is currently in good standings with the State of Florida and also has an up-to-date General Contractor's License as provided below. Since

State of Florida Department of State

I certify from the records of this office that CROWDER-GULF JOINT VENTURE, INC. is a corporation organized under the laws of the State of Florida, filed on September 3, 2002.

The document number of this corporation is P02000095020.

I further certify that said corporation has paid all fees due this office through December 31, 2021, that its most recent annual report/uniform business report was filed on April 15, 2021, and that its status is active.

I further certify that said corporation has not filed Articles of Dissolution.

*Given under my hand and the
Great Seal of the State of Florida
at Tallahassee, the Capital, this
the Fifteenth day of April, 2021*



Ronald R. Lee
Secretary of State

Tracking Number: 1211512926CC

To authenticate this certificate, visit the following site, enter this number, and then follow the instructions displayed.

<https://services.sunbiz.org/Filings/CertificateOfStatus/CertificateAuthentication>

	Ron DeSantis, Governor	Halsey Beshears, Secretary	
<p>STATE OF FLORIDA DEPARTMENT OF BUSINESS AND PROFESSIONAL REGULATION CONSTRUCTION INDUSTRY LICENSING BOARD</p>			
<p>THE GENERAL CONTRACTOR HEREIN IS CERTIFIED UNDER THE PROVISIONS OF CHAPTER 489, FLORIDA STATUTES</p>			
<p>SMALLWOOD, WESLEY BRIAN CROWDER-GULF JOINT VENTURE, INC. 5629 COMMERCE BLVD. EAST MOBILE AL 36619</p>			
<p>LICENSE NUMBER: CGC1522633</p>			
<p>EXPIRATION DATE: AUGUST 31, 2022</p>			
<p>Always verify licenses online at MyFloridaLicense.com</p>			
	<p>Do not alter this document in any form.</p> <p>This is your license. It is unlawful for anyone other than the licensee to use this document.</p>		



FLORIDA DEPARTMENT OF Environmental Protection

Marjory Stoneman Douglas Building
3900 Commonwealth Boulevard
Tallahassee, FL 32399

Ron DeSantis
Governor

Jeanele Núñez
Lt. Governor

Noah Valenstein
Secretary

October 13, 2020

Wesley Smallwood
Crowder-Gulf Joint Venture, Inc.
5629 Commerce Blvd. East
Mobile, AL 36619
Email: knoll@crowdergulf.com
RE: Pre-Qualification Package

Hello:

The pre-qualification as of October 13, 2020 for Crowder-Gulf Joint Venture, Inc. is hereby acknowledged. This pre-qualification approves your firm to bid on the Florida Department of Environmental Protection's Bureau of Design and Construction projects requiring your State licenses until August 31, 2022.

Please feel free to contact me at (850) 245-2781 with any questions or concerns you may have.

Sincerely,

Alyssa Skehan, FCCM
Government Operations Consultant II
Bureau of Design and Construction
Florida Department of Environmental Protection
Phone: 850-245-2781 - Office

www.dep.state.fl.us

G. INSURANCE



TAB G - INSURANCE

Insurance

CrowderGulf maintains ***all required insurances*** such as General Liability, Personal Injury, Workers Compensation, Automobile/Equipment Liability, as well as Maritime Insurance. Gray Insurance Company of Metairie, Louisiana provides this insurance coverage.

Please see the attached insurance certificate demonstrating CrowderGulf's proof of insurability for the required coverages.



RE: Crowder Gulf LLC & Crowder Gulf Joint Ventures Inc.

To Whom It May Concern:

Pathway Insurance Group handles all insurance for Crowder Gulf. The current coverages and limits carried by Crowder Gulf are some of the highest in their industry and have been vetted by risk managers, municipalities, and other organizations throughout the country. We believe these limits are reasonable considering the scope of work performed by Crowder Gulf. The insured also does an excellent job with its subcontractor program and vetting subcontracts and insurance limits maintained by their subcontractors. We are also in constant communication with the leadership at Crowder Gulf regarding the state of the insurance marketplace and their activations.

However, in the event of an activation that warrants higher limit requirements, additional limits are readily available to Crowder Gulf in the marketplace within 24-48 hours from our current insurance carriers as well as others in the market.

I have attached a sample of their current limits of coverage for your convenience. Please feel free to reach out to me regarding any questions related to the insurance for Crowder Gulf.

Sincerely,

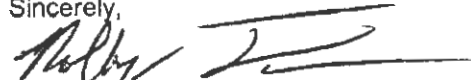

Robby Farmer

Vice President

Pathway Insurance Group LLC

753 Nichols Avenue | Fairhope, AL 36532 | www.pathwayinsgroup.com

Office: 251-279-6373

DATE (MM/DD/YY)
6/23/2021

Pathway Insurance Group, LLC
753 Nichols Avenue
Fairhope, AL 36532

THIS CERTIFICATE IS ISSUED AS A MATTER OF INFORMATION ONLY AND CONFERS NO RIGHTS UPON THE CERTIFICATE HOLDER. THIS CERTIFICATE DOES NOT AMEND, EXTEND OR ALTER THE COVERAGE AFFORDED BY THE POLICIES BELOW.

COMPANY

A

THE GRAY INSURANCE COMPANY

CrowderGulf Joint Venture, Inc.
5629 Commerce Blvd. E
Mobile, AL 36619

COMPANY

B

COMPANY

C

COMPANY

D

THIS IS TO CERTIFY THAT THE POLICIES OF INSURANCE LISTED BELOW HAVE BEEN ISSUED TO THE INSURED NAMED ABOVE FOR THE POLICY PERIOD INDICATED, NOTWITHSTANDING ANY REQUIREMENT, TERM OR CONDITION OF ANY CONTRACT OR OTHER DOCUMENT WITH RESPECT TO WHICH THIS CERTIFICATE MAY BE ISSUED OR MAY PERTAIN, THE INSURANCE AFFORDED BY THE POLICIES DESCRIBED HEREIN IS SUBJECT TO ALL THE TERMS, EXCLUSIONS AND CONDITIONS OF SUCH POLICIES, LIMITS SHOWN MAY HAVE BEEN REDUCED BY PAID CLAIMS.

DATE	LOCATION	DESCRIPTION OF OPERATIONS/LOCATIONS/VEHICLES/SPECIAL ITEMS

The certificate holder is an additional insured on all policies except Workers' Compensation and is provided a Waiver of Subrogation, all if required by written contract. The above insurance policies shall be primary and noncontributory to any other insurance policies maintained by the certificate holder, if required by written contract.

Debris Removal and Disposal Services

2523#92

Franklin County
Emergency Management Coordinator
28 Airport Road
Apalachicola, FL 32320

In the event of cancellation by The Gray Insurance Company and if required by written contract, 30 days written notice will be given to the Certificate Holder.

AUTHORIZED REPRESENTATIVE

John S. Sigman

GCF 00 50 01 01 12

THE GRAY INSURANCE COMPANY

CERTIFICATE OF INSURANCE

Page 2

THE GRAY INSURANCE COMPANY

The below coverages apply if the corresponding policy number is indicated on the previous page.

A. Commercial General Liability

General Liability Policy Includes:

Blanket Waiver of Subrogation when required by written contract.

Blanket Additional Insured when required by written contract.

Primary Insurance Wording Included when required by written contract.

Broad Form Property Damage Liability including Explosion, Collapse and Underground (XCU).

Premises/Operations

Products/Completed Operations

Contractual Liability

Sudden and Accidental Pollution Liability

Occurrence Form

Personal Injury

"In Rem" Endorsement

Cross Liability

Severability of Interests Provision

"Action Over" Claims

Independent Contractors coverage for work sublet

Vessel Liability - Watercraft exclusion has been modified by the vessels endorsement on scheduled equipment.

General Aggregate applies per project or equivalent.

B. Automobile Liability Policy Includes:

Blanket Waiver of Subrogation when required by written contract.

Blanket Additional Insured when required by written contract.

C. Workers Compensation Policy Includes:

Blanket Waiver of Subrogation when required by written contract.

U.S. Longshoremen's and Harbor Workers Compensation Act Coverage

Outer Continental Shelf Land Act

Jones Act (including Transportation, Wages, Maintenance, and Cure),

Death on the High Seas Act & General Maritime Law.

Maritime Employers Liability Limit: \$1,000,000

Voluntary Compensation Endorsement

Other States Insurance

Alternate Employer/Borrowed Servant Endorsement

"In Rem" Endorsement

Gulf of Mexico Territorial Extension

D. Excess Liability Policy Includes:

Coverage is excess of the Auto Liability, General Liability, Employers Liability, & Maritime Employers Liability policies

Blanket Waiver of Subrogation when required by written contract.

Blanket Additional Insured when required by written contract.

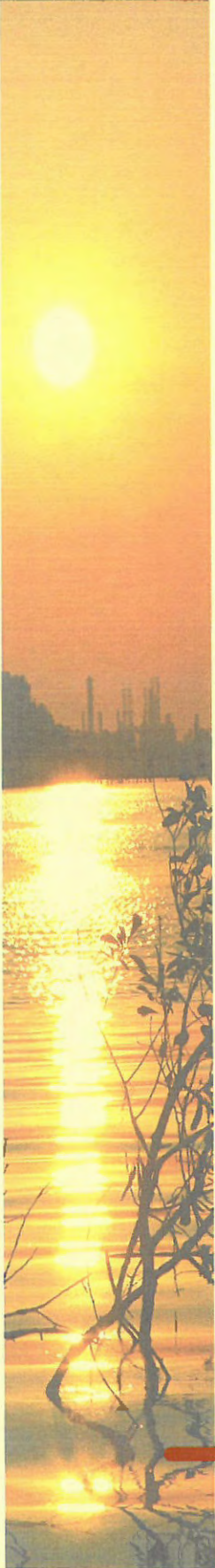

H. REQUIRED DOCUMENTS

Section 8 – Required Forms

PROPOSAL SUBMITTAL CHECKLIST

- ☒ Proposer's Certification
- ☒ Addendum Acknowledgement
- ☒ Drug-Free Workplace Certificate
- ☒ Sworn Statement Pursuant to Section 287.133 (3)(a) F.S. in Public Entity Crimes
- ☒ Affidavit of Non-Collusion
- ☒ Professional References
- ☒ MWBE Participation Statement
- ☒ Vendor Information
- ☒ W-9 Form
- ☒ Unit Cost Fee Rate Schedule

Submission of one (1) original marked "ORIGINAL", five (5) ^{3 per QA} identical paper copies, and one (1) electronic copy in pdf format on CD.

BY:

Bidder

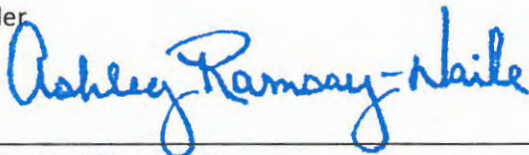

(Authorized Signature)

07/08/2021

(Date)

Ashley Ramsay-Naile

(Print Name)

This document must be completed and returned with your Submittal

PROPOSER'S CERTIFICATION

I have carefully examined the Request for Proposals, Instructions to Proposers, General and/or Special Conditions, Specifications, RFP Proposal, and any other documents accompanying or made a part of this invitation.

I hereby propose to furnish the goods or services specified in the Request for Proposal at the prices or rates as finally negotiated. I agree that my proposal will remain firm for a period of up to ninety (90) days to allow the Entity's adequate time to evaluate the proposal. Furthermore, I agree to abide by all conditions of the proposal.

I certify that all information contained in this RFP is truthful to the best of my knowledge and belief. I further certify that I am a duly authorized to submit this RFP on behalf of the Proposer / Contractor as its act and deed and that the Proposer / Contractor is ready, willing, and able to perform if awarded the contract.

I further certify that this RFP is made without prior understanding, Contract, connection, discussion, or collusion with any person, firm or corporation submitting a RFP for the same product or service; no officer, employee or agent of the Entity's Board of Entity's Commissioners or of any other proposer interested in said RFP; and that the undersigned executed this Proposer's Certification with full knowledge and understanding of the matters therein contained and was duly authorized to do so.

I further certify that having read and examined the specifications and documents for the designated services and understanding the general conditions for contract under which services will be performed, does hereby propose to furnish all labor, equipment, and material to provide the services set forth in the RFP.

I hereby declare that the following listing states any clarifications, all variations from and exceptions to the requirements of the specifications and documents. The undersigned further declares that the "work" will be performed in strict accordance with such requirements and understands that any exceptions to the requirements of the specifications and documents may render the proposal non-responsive.

NO EXCEPTIONS ALLOWED AFTER THE RFP IS SUBMITTED:

Please check one: ☒ I take NO exceptions. ☐ Exceptions:

<u>CrowderGulf Joint Venture, Inc.</u>	<u>5629 Commerce Blvd. East</u>
NAME OF BUSINESS	MAILING ADDRESS
<u>Ashley Ramsay-Naile</u>	<u>Mobile, AL 36619</u>
AUTHORIZED SIGNATURE	CITY, STATE & ZIP CODE
<u>Ashley Ramsay-Naile, President</u>	<u>800-992-6207 / 251-459-7433</u>
NAME, TITLE, TYPED	TELEPHONE NUMBER / FAX NUMBER
<u>01-0626019</u>	<u>jramsay@crowdergulf.com</u>
FEDERAL IDENTIFICATION #	E MAIL ADDRESS

STATE OF FLORIDA Alabama

ENTITY'S OF Mobile

The foregoing instrument was acknowledged before me this 8th day of July, 2021 by Ashley Ramsay-Naile, who is personally known to me or who has produced as identification and who did take an oath.

My Commission Expires: 09/14/2022

Kerrie A. Noll
Notary Public Kerrie A. Noll

KERRIE A. NOLL
Notary Public, State of Alabama
Alabama State At Large
My Commission Expires
September 14, 2022

This document must be completed and returned with your Submittal

DISASTER DEBRIS REMOVAL & DISPOSAL SERVICES RFP

36

ADDENDUM ACKNOWLEDGEMENT

I have carefully examined this Request for Proposal (RFP) which includes scope, requirements for submission, general information and the evaluation and award process.

I acknowledge receipt and incorporation of the following addenda, and the cost, if any, of such revisions has been included in the price of the proposal.

Addendum # _____ Date: _____

Addendum # _____ Date: _____

Addendum # _____ Date: _____

Addendum # _____ Date: _____

Ashley Ramsay-Naile
(Authorized Signature)

07/08/2021
(Date)

Ashley Ramsay-Naile
(Print Name)

STATE OF ~~FLORIDA~~ Alabama
ENTITY'S OF Mobile

8th July 2021 Ashley Ramsay-Naile

The foregoing instrument was acknowledged before me this ____ day of __, 20__ by _____, who is personally known to me or who has produced as identification and who did take an oath.

My Commission Expires: 09/14/2022

Kerrie A. Noll
Notary Public Kerrie A. Noll

KERRIE A. NOLL
Notary Public, State of Alabama
Alabama State At Large
My Commission Expires
September 14, 2022

This document must be completed and returned with your Submittal



DEPENDABLE | COMPASSIONATE | ACCOUNTABLE

FRANKLIN COUNTY RESPONSES ARE IN RED

June 22, 2021

Franklin County Emergency Management Office
Attention: Pamela Brownell, Director

RE: DEBRIS MONITORING SERVICES – RFP 2021 – RFI 1

A handwritten signature in blue ink that reads "Ashley Ramsay-Naile".

Dear Ms. Brownell;

Landfall Strategies, LLC is in the process of reviewing the solicitation for Debris Monitoring Services for your agency and cooperating agencies: City of Apalachicola, City of Carrabelle, and Dog Island Conservation District. Our firm is very interested in submitting a proposal; however, the method for evaluation and award would not allow for us to make a sound business decision by submitting a proposal.

In order for our firm to make a sound determination as whether this opportunity would meet our business model, we conducted research on all jurisdictions relating to population and the number of residential households:

Franklin County - Overall

Overall Population – 13,023

Overall Households – 4,444

Average Household Size – 2.29

545 square miles / 348800 acres

Franklin County - Reduced by Participating Agencies

Reduced Population – 7,120

Reduced Overall Households – 2,636

Apalachicola

Population – 2410

Households – 1088

Average Household Size – 2.29

Carrabelle

Population – 3460

Households – 620

Average Household Size – 2.48

Ashley Ramsay-Naile

em1frank@fairpoint.net

From: em1frank@fairpoint.net
Sent: Saturday, July 3, 2021 4:17 PM
To: 'nmoore@kdf-global.com'; 'jwatson@kdf-global.com'
Cc: 'Amber Ramsay (amber@crowdergulf.com)'; 'Bagua (info@portagua.us)'; 'bthomason@bergeroninc.com'; 'byoung@crowdergulf.com'; 'Chas Schooley (c.schooley@aquablox.com)'; 'Chip Patterson (chip@southerndr.com)'; 'Cody Thomas'; 'davidam8@aol.com'; 'debra@DebrisTech.com'; 'DJENTERPRISES'; 'em3frank@fairpoint.net'; 'Frank German (ofgerman@yahoo.com)'; 'jbeal1@asplundh.com'; 'Jennifer Daniels (em1frank@fairpoint.net)'; 'jottilige'; 'Kyle Hoyle'; 'Martha'; 'Matt Gierden (matt@ashbritt.com)'; 'Matt Gierden (response@ashbritt.com)'; 'personslandworks@gmail.com'; 'Rob Ray (rray@ashbritt.com)'; 'Ronald Bergeron'; 'Sam Rosania'; 'scrawford'; 'tiffany'; 'Traci Buzbee'; 'Bryan Lowe (bryan.lowe@tetrattech.com)'; 'Donald Kunish (donald.kunish@tetrattech.com)'; 'Dustin Hinkel'; 'Elizabeth Troia (elizabeth.troia@plexosgroup.com)'; 'ER Assist (buck.dickinson@erassist.com)'; 'Eric Howard (Eric@h2opartnersusa.com)'; 'Galt Group (contact@galtgroup.net)'; 'Herman Dungan'; 'jeff Kyte (jkyte@landfallstrategies.com)'; 'John Marini (jmarini@tidalbasingroup.com)'; 'Kamara, Betty'; 'Metric Engineering (CTQP@metriceng.com)'; 'Ralph Natale (ralph.natale@tetrattech.com)'; 'Reuben Meador (reuben@nepta.us)'; 'Sam Rosania'; 'Thompson Consulting Services (info@thompsoncs.net)'; 'Volkert (communications@volkert.com)'; 'Witt O'Briens (info@wittobriens.com)'; 'Allison Jones (allisonj@jbcowell.com)'; 'Ashley Ramsay-Naile (aramsay@crowdergulf.com)'; 'Bamaco Inc. (bamacoinc@aol.com)'; 'Ben Bankston (bbankston@drcusa.com)'; 'Brian Smallwood (bsmallwood@crowdergulf.com)'; 'Bryan S. Fike (bryan.fike@ceresenv.com)'; 'bthomason@bergeroninc.com'; 'byoung@crowdergulf.com'; 'Chad Widup (chad.widup@bergeroninc.com)'; 'Charlene (charlene@taggrinding.com)'; 'Chip Patterson (chip@southerndr.com)'; 'Crowder Gulf (jramsay@crowdergulf.com)'; 'D & J Enterprises (info@dandjenterprises.net)'; 'Eddie K. Greene (eddieg@jbcowell.com)'; 'F Hamilton (fhamilton@obriensrm.com)'; 'Gail Hanscom (gail.hanscom@ceresenv.com)'; 'Jaime Watson (jwatson@drcusa.com)'; 'jbeal1@asplundh.com'; 'Jim Berkes (jimberkes@yahoo.com)'; 'John Campbell (jcampbell@crowdergulf.com)'; 'K. Underwood (kunderwood@grubbses.com)'; 'Margaret R. Wright Ph. D. (mwright@crowdergulf.com)'; 'Matt Gierden (matt@ashbritt.com)'; 'Matt Gierden (response@ashbritt.com)'; 'Ronald Bergeron'; 'Ronnie Jordan (disasterservices@pandj.com)'; 'Sam Rosania'; 'Tiffany W (tiffanyw@tfrinc.com)'; 'Traci Buzbee'; 'Pamela Brownell'
Subject: RE: Disaster Debris Removal and Disposal Services RFP for Franklin County, City of Apalachicola, City of Carrabelle, and Dog Island Conservation District

You will find the answers below in **Red**.

All RFP questions and answers are posted at the link below.

<https://www.franklinemergencymanagement.com/bidsproposals/>

Jennifer Daniels, FP&M

Deputy Director

Franklin County Emergency Management

28 Airport Road
Apalachicola, FL 32320
850-653-5608 cell
850-653-8977 x 101 office
Em1frank@fairpoint.net

From: em3frank@fairpoint.net <em3frank@fairpoint.net>
Sent: Saturday, July 3, 2021 4:11 PM
To: Jennifer Daniels <em1frank@fairpoint.net>
Subject: FW: Disaster Debris Removal and Disposal Services RFP for Franklin County, City of Apalachicola, City of Carrabelle, and Dog Island Conservation District

From: Nicole Moore <nmoore@kdf-global.com>
Sent: Wednesday, June 30, 2021 5:34 PM
To: em3frank@fairpoint.net
Cc: Jaime Watson <jwatson@kdf-global.com>
Subject: Disaster Debris Removal and Disposal Services RFP for Franklin County, City of Apalachicola, City of Carrabelle, and Dog Island Conservation District

Good afternoon Pamela,

I hope this email finds you well. We have several questions about the Disaster Debris Removal and Disposal Services RFP for Franklin County, City of Apalachicola, City of Carrabelle, and Dog Island Conservation District and how proposals should be submitted.

Would it be acceptable to submit the electronic copy of the proposal on a USB drive instead of a CD? **YES**

On page 4 it states "one original copy, three (3) identical paper copies, and one (1) electronic copy in pdf format" but on pages 22 and 35, it states "one (1) original, five (5) identical paper copies, and one (1) electronic copy." Should we submit three copies or five copies? **Three**

On the first page it states that "separate bid submittals are required." Does this mean that each of the four entities will need to receive their own original, set of copies, and electronic copy? **Yes**

Please let me know if I can assist you with anything at all. Thank you so much for your time and we appreciate the clarification.

Have a wonderful day!



Nicole Moore

Proposal Assistant/Coordinator
KDF Enterprises, LLC
Office: 251-298-8487
Email: nmoore@kdf-global.com
Website: www.kdfllc.com



Headquarters | 370 Mountain View Road | Springville, AL 35146 | 205-687-1875
Gulf Coast Office | 3512 Godwin Court, Suite A | Mobile, AL 36693 | 251-298-8487

California Office , 1346 Blue Oaks Boulevard, Suite 200 | Roseville, CA 95678 | 209-487-0807

**Satellite Offices in Austin, TX and San Juan, PR

Ashley Ramsay-Naile

em1frank@fairpoint.net

From: em1frank@fairpoint.net
Sent: Sunday, July 4, 2021 1:30 PM
To: 'nmoore@kdf-global.com'; 'jwatson@kdf-global.com'; 'Amber Ramsay (amber@crowdergulf.com)'; 'Bagua (info@portaqua.us)'; 'bthomason@bergeroninc.com'; 'byoung@crowdergulf.com'; 'Chas Schooley (c.schooley@aquablox.com)'; 'Chip Patterson (chip@southerndr.com)'; 'Cody Thomas'; 'davdam8@aol.com'; 'debra@DebrisTech.com'; 'DJENTERPRISES'; 'em3frank@fairpoint.net'; 'Frank German (ofgerman@yahoo.com)'; 'jbeal1@asplundh.com'; 'Jennifer Daniels (em1frank@fairpoint.net)'; 'jottilige'; 'Kyle Hoyle'; 'Martha'; 'Matt Gierden (matt@ashbritt.com)'; 'Matt Gierden (response@ashbritt.com)'; 'personslandworks@gmail.com'; 'Rob Ray (rray@ashbritt.com)'; 'Ronald Bergeron'; 'Sam Rosania'; 'scrawford'; 'tiffany'; 'Traci Buzbee'; 'Bryan Lowe (bryan.lowe@tetrattech.com)'; 'Donald Kunish (donald.kunish@tetrattech.com)'; 'Dustin Hinkel'; 'Elizabeth Troia (elizabeth.troia@plexosgroup.com)'; 'ER Assist (buck.dickinson@erassist.com)'; 'Eric Howard (Eric@h2opartnersusa.com)'; 'Galt Group (contact@galtgroup.net)'; 'Herman Dungan'; 'Jeff Kyte (jkyte@landfallstrategies.com)'; 'John Marini (jmarini@tidalbasingroup.com)'; 'Kamara, Betty'; 'Metric Engineering (CTQP@metriceng.com)'; 'Ralph Natale (ralph.natale@tetrattech.com)'; 'Reuben Meador (reuben@nepta.us)'; 'Sam Rosania'; 'Thompson Consulting Services (info@thompsoncs.net)'; 'Volkert (communications@volkert.com)'; 'Witt O'Briens (info@wittobriens.com)'; Allison Jones (allisonj@jbcowell.com); Ashley Ramsay-Naile (aramsay@crowdergulf.com); Bamaco Inc. (bamacoinc@aol.com); Ben Bankston (bbankston@drcusa.com); Brian Smallwood (bsmallwood@crowdergulf.com); Bryan S. Fike (bryan.fike@ceresenv.com); bthomason@bergeroninc.com; byoung@crowdergulf.com; Chad Widup (chad.widup@bergeroninc.com); Charlene (charlene@taggrinding.com); Chip Patterson (chip@southerndr.com); Crowder Gulf (jramsay@crowdergulf.com); D & J Enterprises (info@dandjenterprises.net); Eddie K. Greene (eddieg@jbcowell.com); F Hamilton (fhamilton@obriensrm.com); Gail Hanscom (gail.hanscom@ceresenv.com); Jaime Watson (jwatson@drcusa.com); jbeal1@asplundh.com; Jim Berkes (jimberkes@yahoo.com); John Campbell (jcampbell@crowdergulf.com); K. Underwood (kunderwood@grubbses.com); Margaret R. Wright Ph. D. (mwright@crowdergulf.com); Matt Gierden (matt@ashbritt.com); Matt Gierden (response@ashbritt.com); Ronald Bergeron; Ronnie Jordan (disasterservices@pandj.com); Sam Rosania; Tiffany W (tiffanyw@tfrinc.com)
Cc: Pamela Brownell; Traci Buzbee; Amanda Anthony (em2frank@fairpoint.net)
Subject: Disaster Debris Removal and Disposal Services RFP for Franklin County, City of Apalachicola, City of Carrabelle, and Dog Island Conservation District

Response is in **Red**. Also go to <https://www.franklinemergencymanagement.com/bidsproposals/> for all RFI's and RFP info.

Jennifer Daniels, FPEM

Deputy Director
Franklin County Emergency Management
28 Airport Road
Apalachicola, FL 32320
850-653-5608 cell
850-653-8977 x 101 office
Em1frank@fairpoint.net

From: em3frank@fairpoint.net <em3frank@fairpoint.net>
Sent: Saturday, July 3, 2021 1:06 PM
To: Jennifer Daniels <em1frank@fairpoint.net>
Subject: FW: Disaster Debris Removal and Disposal Services RFP for Franklin County, City of Apalachicola, City of Carrabelle, and Dog Island Conservation District

From: Nicole Moore <nmoore@kdf-global.com>
Sent: Thursday, July 1, 2021 4:41 PM
To: em3frank@fairpoint.net
Cc: Jaime Watson <jwatson@kdf-global.com>
Subject: RE: Disaster Debris Removal and Disposal Services RFP for Franklin County, City of Apalachicola, City of Carrabelle, and Dog Island Conservation District

Good afternoon Pamela,

I hope this email finds you well. We have an additional question about the RFP. For Dog Island Conservation District, would it be possible to get a physical address to send the proposals to rather than to a PO Box? Any information would be greatly appreciated. **This is the only address we have. Please send to this address.**

Have a wonderful day!



Nicole Moore
Proposal Assistant/Coordinator
KDF Enterprises, LLC
Office: 251-298-8487
Email: nmoore@kdf-global.com
Website: www.kdfllc.com



Headquarters | 370 Mountain View Road | Springville, AL 35146 | 205-687-1875
Gulf Coast Office | 3512 Godwin Court, Suite A | Mobile, AL 36693 | 251-298-8487
California Office | 1346 Blue Oaks Boulevard, Suite 200 | Roseville, CA 95678 | 209-487-0807

**Satellite Offices in Austin, TX and San Juan, PR

From: Nicole Moore
Sent: Wednesday, June 30, 2021 4:34 PM
To: em3frank@fairpoint.net
Cc: Jaime Watson <jwatson@kdf-global.com>
Subject: Disaster Debris Removal and Disposal Services RFP for Franklin County, City of Apalachicola, City of Carrabelle, and Dog Island Conservation District

Good afternoon Pamela,

I hope this email finds you well. We have several questions about the Disaster Debris Removal and Disposal Services RFP for Franklin County, City of Apalachicola, City of Carrabelle, and Dog Island Conservation District and how proposals should be submitted.

Would it be acceptable to submit the electronic copy of the proposal on a USB drive instead of a CD?

On page 4 it states "one original copy, three (3) identical paper copies, and one (1) electronic copy in pdf format" but on pages 22 and 35, it states "one (1) original, five (5) identical paper copies, and one (1) electronic copy." Should we submit three copies or five copies?

On the first page it states that "separate bid submittals are required." Does this mean that each of the four entities will need to receive their own original, set of copies, and electronic copy?

Please let me know if I can assist you with anything at all. Thank you so much for your time and we appreciate the clarification.

Have a wonderful day!



Nicole Moore

Proposal Assistant/Coordinator
KDF Enterprises, LLC
Office: 251-298-8487
Email: nmoore@kdf-global.com
Website: www.kdfllc.com



Headquarters | 370 Mountain View Road | Springville, AL 35146 | 205-687-1875
Gulf Coast Office | 3512 Godwin Court, Suite A | Mobile, AL 36693 | 251-298-8487
California Office | 1346 Blue Oaks Boulevard, Suite 200 | Roseville, CA 95678 | 209-487-0807

**Satellite Offices in Austin, TX and San Juan, PR

Ashley Ramsay-Naile

em1frank@fairpoint.net

From: em1frank@fairpoint.net
Sent: Wednesday, July 7, 2021 1:47 PM
To: jottilige; 'Amber Ramsay (amber@crowdergulf.com)'; 'Bagua (info@portaqua.us)'; 'bthomason@bergeroninc.com'; 'byoung@crowdergulf.com'; 'Chas Schooley (c.schooley@aquablox.com)'; 'Chip Patterson (chip@southerndr.com)'; 'Cody Thomas'; 'davidam8@aol.com'; 'debra@DebrisTech.com'; 'DJENTERPRISES'; 'em3frank@fairpoint.net'; 'Frank German (ofgerman@yahoo.com)'; 'jbeal1@asplundh.com'; 'Jennifer Daniels (em1frank@fairpoint.net)'; 'jottilige'; 'Kyle Hoyle'; 'Martha'; 'Matt Gierden (matt@ashbritt.com)'; 'Matt Gierden (response@ashbritt.com)'; 'personslandworks@gmail.com'; 'Rob Ray (rray@ashbritt.com)'; 'Ronald Bergeron'; 'Sam Rosania'; 'scrawford'; 'tiffany'; 'Traci Buzbee'; 'Bryan Lowe (bryan.lowe@tetrattech.com)'; 'Donald Kunish (donald.kunish@tetrattech.com)'; 'Dustin Hinkel'; 'Elizabeth Troia (elizabeth.troia@plexosgroup.com)'; 'ER Assist (buck.dickinson@erasist.com)'; 'Eric Howard (Eric@h2opartnersusa.com)'; 'Galt Group (contact@galtgroup.net)'; 'Herman Dungan'; 'jeff Kyte (jkyte@landfallstrategies.com)'; 'John Marini (jmarini@tidalbasingroup.com)'; 'Kamara, Betty'; 'Metric Engineering (CTQP@metriceng.com)'; 'Ralph Natale (ralph.natale@tetrattech.com)'; 'Reuben Meador (reuben@nepta.us)'; 'Sam Rosania'; 'Thompson Consulting Services (info@thompsoncs.net)'; 'Volkert (communications@volkert.com)'; 'Witt O'Briens (info@wittobriens.com)'; Allison Jones (allisonj@jbcowell.com); Ashley Ramsay-Naile (aramsay@crowdergulf.com); Bamaco Inc. (bamacoinc@aol.com); Ben Bankston (bbankston@drcusa.com); Brian Smallwood (bsmallwood@crowdergulf.com); Bryan S. Fike (bryan.fike@ceresenv.com); bthomason@bergeroninc.com; byoung@crowdergulf.com; Chad Widup (chad.widup@bergeroninc.com); Charlene (charlene@taggrinding.com); Chip Patterson (chip@southerndr.com); Crowder Gulf (jramsay@crowdergulf.com); D & J Enterprises (info@dandjenterprises.net); Eddie K. Greene (eddieg@jbcowell.com); F Hamilton (fhamilton@obriensrm.com); Gail Hanscom (gail.hanscom@ceresenv.com); Jaime Watson (jwatson@drcusa.com); jbeal1@asplundh.com; Jim Berkes (jimberkes@yahoo.com); John Campbell (jcampbell@crowdergulf.com); K. Underwood (kunderwood@grubbses.com); Margaret R. Wright Ph. D. (mwright@crowdergulf.com); Matt Gierden (matt@ashbritt.com); Matt Gierden (response@ashbritt.com); Ronald Bergeron; Ronnie Jordan (disasterservices@pandj.com); Sam Rosania; Tiffany W (tiffanyw@tfrinc.com)
Cc: 'Traci Buzbee'; Pamela Brownell
Subject: RE: Disaster Debris Removal & Disposal Services Questions

Our Response is in **Red**.

Also Go To <https://www.franklinemergencymanagement.com/bidsproposals/>

Jennifer Daniels, FPEM

Deputy Director
Franklin County Emergency Management
28 Airport Road
Apalachicola, FL 32320
850-653-5608 cell
850-653-8977 x 101 office

Em1frank@fairpoint.net

From: em3frank@fairpoint.net <em3frank@fairpoint.net>
Sent: Wednesday, July 7, 2021 10:30 AM
To: 'Jennifer Daniels' <em1frank@fairpoint.net>
Cc: Traci Buzbee <traci@tme-consultants.com>
Subject: FW: Disaster Debris Removal & Disposal Services Questions

From: Jason Ottilige <JOttilige@bergeroninc.com>
Sent: Tuesday, July 6, 2021 2:32 PM
To: Em3frank@fairpoint.net
Subject: Disaster Debris Removal & Disposal Services Questions

Good Morning,

Bergeron Emergency Services, Inc. respectfully requests clarification on the following items.

1. Page 22, Please confirm, Tab D requires the reference form provided on page 42 of the County's solicitation. The form is also required under Tab H (page 23). Please confirm which tab or if the form should be provided in both locations. **Provide form in both locations please.**
2. Page 22, Tab E Proposal Matrix asks for "a list of costs associated with personnel with your proposal". Please confirm if this is the Unit Cost Fee Rate Schedule? If this is a separate rate table, please provide the table. **This is the Unit Cost Fee Rate Schedule.**

Respectfully,

Jason Ottilige, Operations Manager
Bergeron Emergency Services, Inc.
19612 S.W. 69th Place
Fort Lauderdale, Florida 33332
Cell: (786) 554-3270
Office: (954) 680-6100 Ext. 223
Fax (866) 757-7656
Email: JOttilige@bergeroninc.com

em1frank@fairpoint.net

Ashley Ramsay-Naile

From: em1frank@fairpoint.net
Sent: Thursday, July 8, 2021 9:02 AM
To: 'Waits, April'; 'Amber Ramsay (amber@crowdergulf.com)'; 'Bagua (info@portaqua.us)'; 'bthomason@bergeroninc.com'; 'byoung@crowdergulf.com'; 'Chas Schooley (c.schooley@aquablox.com)'; 'Chip Patterson (chip@southerndr.com)'; 'Cody Thomas'; 'davdam8@aol.com'; 'debra@DebrisTech.com'; 'DJENTERPRISES'; 'em3frank@fairpoint.net'; 'Frank German (ofgerman@yahoo.com)'; 'jbeal1@asplundh.com'; 'Jennifer Daniels (em1frank@fairpoint.net)'; 'jottilige'; 'Kyle Hoyle'; 'Martha'; 'Matt Gierden (matt@ashbritt.com)'; 'Matt Gierden (response@ashbritt.com)'; 'personslandworks@gmail.com'; 'Rob Ray (rray@ashbritt.com)'; 'Ronald Bergeron'; 'Sam Rosania'; 'scrawford'; 'tiffany'; 'Traci Buzbee'; 'Bryan Lowe (bryan.lowe@tetrattech.com)'; 'Donald Kunish (donald.kunish@tetrattech.com)'; 'Dustin Hinkel'; 'Elizabeth Troia (elizabeth.troia@plexosgroup.com)'; 'ER Assist (buck.dickinson@erassist.com)'; 'Eric Howard (Eric@h2opartnersusa.com)'; 'Galt Group (contact@galtgroup.net)'; 'Herman Dungan'; 'jeff Kyte (jkyte@landfallstrategies.com)'; 'John Marini (jmarini@tidalbasingroup.com)'; 'Kamara, Betty'; 'Metric Engineering (CTQP@metriceng.com)'; 'Ralph Natale (ralph.natale@tetrattech.com)'; 'Reuben Meador (reuben@nepta.us)'; 'Sam Rosania'; 'Thompson Consulting Services (info@thompsoncs.net)'; 'Volkert (communications@volkert.com)'; 'Witt O'Briens (info@wittobriens.com)'; 'Allison Jones (allisonj@jbcowell.com)'; 'Ashley Ramsay-Naile (aramsay@crowdergulf.com)'; 'Bamaco Inc. (bamacoinc@aol.com)'; 'Ben Bankston (bbankston@drcusa.com)'; 'Brian Smallwood (bsmallwood@crowdergulf.com)'; 'Bryan S. Fike (bryan.fike@ceresenv.com)'; 'bthomason@bergeroninc.com'; 'byoung@crowdergulf.com'; 'Chad Widup (chad.widup@bergeroninc.com)'; 'Charlene (charlene@taggrinding.com)'; 'Chip Patterson (chip@southerndr.com)'; 'Crowder Gulf (jramsay@crowdergulf.com)'; 'D & J Enterprises (info@dandjenterprises.net)'; 'Eddie K. Greene (eddieg@jbcowell.com)'; 'F Hamilton (fhamilton@obriensrm.com)'; 'Gail Hanscom (gail.hanscom@ceresenv.com)'; 'Jaime Watson (jwatson@drcusa.com)'; 'jbeal1@asplundh.com'; 'Jim Berkes (jimberkes@yahoo.com)'; 'John Campbell (jcampbell@crowdergulf.com)'; 'K. Underwood (kunderwood@grubbses.com)'; 'Margaret R. Wright Ph. D. (mwright@crowdergulf.com)'; 'Matt Gierden (matt@ashbritt.com)'; 'Matt Gierden (response@ashbritt.com)'; 'Ronald Bergeron'; 'Ronnie Jordan (disasterservices@pandj.com)'; 'Sam Rosania'; 'Tiffany W (tiffanyw@tfrinc.com)'
Cc: Traci Buzbee; 'em3frank@fairpoint.net'
Subject: RE: Tetra Tech Questions: Disaster Debris Monitoring Services

See answers in **Red**.

Also go to <https://www.franklinemergencymanagement.com/bidsproposals/>

Thanks

Jennifer Daniels, FP&EM

Deputy Director
Franklin County Emergency Management
28 Airport Road
Apalachicola, FL 32320
850-653-5608 cell
850-653-8977 x 101 office

Em1frank@fairpoint.net

From: Waits, April <April.Waits@tetrattech.com>
Sent: Thursday, July 8, 2021 8:42 AM
To: em1frank@fairpoint.net; em3frank@fairpoint.net
Subject: RE: Tetra Tech Questions: Disaster Debris Monitoring Services

Good morning,

I want to confirm that you received my questions (below) regarding the above listed RFP.

Thank you!

April

From: Waits, April
Sent: Tuesday, July 6, 2021 3:36 PM
To: em3frank@fairpoint.net
Subject: Tetra Tech Questions: Disaster Debris Monitoring Services

Good afternoon Ms. Brownell,

On behalf of Tetra Tech, Inc., I would like to ask the following questions regarding the above listed RFP:

1. It is understood that proposals must be submitted to each entity separately. Will references be contacted by each entity, or will references be contacted only once? **YES**
2. Would the County (and additional entities) consider providing estimated number of hours for the rate schedule or removing the hours column to provide a more accurate comparison of proposed rates? **No**
3. We kindly request the removal of performance and payment bond requirements listed on page 21 of the RFP as the Federal procurement regulations in 2 CFR §200.325 only recommends bonding requirements for construction or facility improvements contracts. 2 CFR 200.325 states the following:
§ 200.325 Bonding requirements. For construction or facility improvement contracts or subcontracts exceeding the Simplified Acquisition Threshold, the Federal awarding agency or pass-through entity may accept the bonding policy and requirements of the non-Federal entity provided that the Federal awarding agency or passthrough entity has made a determination that the Federal interest is adequately protected. If such a determination has not been made, the minimum requirements must be as follows: **This is the same RFP that was put out two years ago which Tetrattech won the bid. Bond was required then and bond is required now to protect the county. IF you do not want to provide a bond then do not bid.**
 - a. A bid guarantee from each bidder equivalent to five percent of the bid price. The “bid guarantee” must consist of a firm commitment such as a bid bond, certified check, or other negotiable instrument accompanying a bid as assurance that the bidder will, upon acceptance of the bid, execute such contractual documents as may be required within the time specified.
 - b. A performance bond on the part of the contractor for 100 percent of the contract price. A “performance bond” is one executed in connection with a contract to secure fulfillment of all the contractor’s obligations under such contract.
 - c. A payment bond on the part of the contractor for 100 percent of the contract price. A “payment bond” is one executed in connection with a contract to assure payment as required by law of all persons supplying labor and material in the execution of the work provided for in the contract.

Thank you!

April Waits | Marketing Coordinator

Direct +1 (321) 441-8564 | Fax +1 (321) 441-8501 | April.Waits@tetrattech.com

Tetra Tech | [Complex World, Clear Solutions™](#) | TDR Division

2301 Lucien Way, Suite 120 | Maitland, FL 32751 | tetrattech.com



This message, including any attachments, may include privileged, confidential and/or inside information. Any distribution or use of this communication by anyone other than the intended recipient is strictly prohibited and may be unlawful. If you are not the intended recipient, Any unauthorized use or disclosure of this communication is strictly prohibited. If you have received this communication in error, please notify the sender and delete please notify the sender by replying to this message and then delete it from your system.

em1frank@fairpoint.net

From: em1frank@fairpoint.net
Sent: Tuesday, July 13, 2021 8:17 AM
To: 'Olivia Marino'; 'Amber Ramsay (amber@crowdergulf.com)'; 'Bagua (info@portaqua.us)'; 'bthomason@bergeroninc.com'; 'byoung@crowdergulf.com'; 'Chas Schooley (c.schooley@aquablox.com)'; 'Chip Patterson (chip@southerndr.com)'; 'Cody Thomas'; 'davidam8@aol.com'; 'debra@DebrisTech.com'; 'DJENTERPRISES'; 'em3frank@fairpoint.net'; 'Frank German (ofgerman@yahoo.com)'; 'jbeal1@asplundh.com'; 'Jennifer Daniels (em1frank@fairpoint.net)'; 'jottilige'; 'Kyle Hoyle'; 'Martha'; 'Matt Gierden (matt@ashbritt.com)'; 'Matt Gierden (response@ashbritt.com)'; 'personslandworks@gmail.com'; 'Rob Ray (rray@ashbritt.com)'; 'Ronald Bergeron'; 'Sam Rosania'; 'scrawford'; 'tiffany'; 'Traci Buzbee'; 'Bryan Lowe (bryan.lowe@tetrattech.com)'; 'Donald Kunish (donald.kunish@tetrattech.com)'; 'Dustin Hinkel'; 'Elizabeth Troia (elizabeth.troia@plexosgroup.com)'; 'ER Assist (buck.dickinson@erassist.com)'; 'Eric Howard (Eric@h2opartnersusa.com)'; 'Galt Group (contact@galtgroup.net)'; 'Herman Dungan'; 'jeff Kyte (jkyte@landfallstrategies.com)'; 'John Marini (jmarini@tidalbasingroup.com)'; 'Kamara, Betty'; 'Metric Engineering (CTQP@metriceng.com)'; 'Ralph Natale (ralph.natale@tetrattech.com)'; 'Reuben Meador (reuben@nepta.us)'; 'Sam Rosania'; 'Thompson Consulting Services (info@thompsoncs.net)'; 'Volkert (communications@volkert.com)'; 'Witt O'Briens (info@wittobriens.com)'; Allison Jones (allisonj@jbcowell.com); Ashley Ramsay-Naile (aramsay@crowdergulf.com); Bamaco Inc. (bamacoinc@aol.com); Ben Bankston (bbankston@drcusa.com); Brian Smallwood (bsmallwood@crowdergulf.com); Bryan S. Fike (bryan.fike@ceresenv.com); bthomason@bergeroninc.com; byoung@crowdergulf.com; Chad Widup (chad.widup@bergeroninc.com); Charlene (charlene@taggrinding.com); Chip Patterson (chip@southerndr.com); Crowder Gulf (jramsay@crowdergulf.com); D & J Enterprises (info@dandjenterprises.net); Eddie K. Greene (eddieg@jbcowell.com); F Hamilton (fhamilton@obriensrm.com); Gail Hanscom (gail.hanscom@ceresenv.com); Jaime Watson (jwatson@drcusa.com); jbeal1@asplundh.com; Jim Berkes (jimberkes@yahoo.com); John Campbell (jcampbell@crowdergulf.com); K. Underwood (kunderwood@grubbses.com); Margaret R. Wright Ph. D. (mwright@crowdergulf.com); Matt Gierden (matt@ashbritt.com); Matt Gierden (response@ashbritt.com); Ronald Bergeron; Ronnie Jordan (disasterservices@pandj.com); Sam Rosania; Tiffany W (tiffanyw@tfrinc.com)
Cc: Pamela Brownell; Traci Buzbee
Subject: RE: Franklin County, FL. Disaster Debris Removal & Disposal Services

No Addenda have been issued.

For all updates for this RFP Go to <https://www.franklinemergencymanagement.com/bidsproposals/>



Jennifer Daniels. FPEM

Deputy Director
Franklin County Emergency Management
28 Airport Road
Apalachicola, FL 32320
850-653-5608 cell
850-653-8977 x 101 office
Em1frank@fairpoint.net

From: em3frank@fairpoint.net <em3frank@fairpoint.net>
Sent: Tuesday, July 13, 2021 8:06 AM
To: 'Jennifer Daniels' <em1frank@fairpoint.net>
Subject: FW: Franklin County, FL. Disaster Debris Removal & Disposal Services

From: Olivia Marino <omarino@drcusa.com>
Sent: Monday, July 12, 2021 6:17 PM
To: em3frank@fairpoint.net
Cc: 'Jennifer Daniels' <em1frank@fairpoint.net>; Traci Buzbee <traci@tme-consultants.com>
Subject: RE: Franklin County, FL. Disaster Debris Removal & Disposal Services

Good Evening,

Please confirm no addenda have been issued for this RFP.

Thanks



Olivia Marino
Proposal Writer | DRC Emergency Services
A: 110 Veterans Memorial Blvd, STE 515 | Metairie, Louisiana 70005
P: [504.482.2848](tel:504.482.2848) M: [504.909.6659](tel:504.909.6659) F: [504.482.2852](tel:504.482.2852)
E: omarino@drcusa.com W: www.drcusa.com

From: em3frank@fairpoint.net <em3frank@fairpoint.net>
Sent: Monday, July 12, 2021 1:08 PM
To: Olivia Marino <omarino@drcusa.com>
Cc: 'Jennifer Daniels' <em1frank@fairpoint.net>; Traci Buzbee <traci@tme-consultants.com>
Subject: RE: Franklin County, FL. Disaster Debris Removal & Disposal Services

To All:

1. If that is where you submitted before I would say yes.
2. The correct address is 1206 Hwy 98 E.
3. Supply your own.

Pamela Brownell
Franklin County Emergency Management
Director
Office : 850-653-8977 ext 4
Cell Phone: 850-653-6748
Fax: 850-653-3643
Email; em3frank@fairpoint.net

From: Olivia Marino <omarino@drcusa.com>
Sent: Monday, July 12, 2021 11:54 AM
To: em3frank@fairpoint.net
Cc: Cecelia Morise <cmorise@drcusa.com>; Rae Bruno <rbruno@drcusa.com>; Cassie Boudreaux <cboudreaux@drcusa.com>
Subject: RE: Franklin County, FL. Disaster Debris Removal & Disposal Services

Good Morning,

We have received answers to other bidders' questions, however, we have not received responses to our questions below.

Thanks



Olivia Marino

Proposal Writer | **DRC Emergency Services**

A: 110 Veterans Memorial Blvd, STE 515 | Metairie, Louisiana 70005

P: [504.482.2848](tel:504.482.2848) M: [504.909.6659](tel:504.909.6659) F: [504.482.2852](tel:504.482.2852)

E: omarino@drcusa.com W: www.drcusa.com

From: Olivia Marino <omarino@drcusa.com>
Sent: Friday, July 9, 2021 2:01 PM
To: em3frank@fairpoint.net
Cc: Cecelia Morise <cmorise@drcusa.com>; Rae Bruno <rbruno@drcusa.com>; Cassie Boudreaux <cboudreaux@drcusa.com>
Subject: Franklin County, FL. Disaster Debris Removal & Disposal Services

Good Afternoon,

I have read the above mentioned RFP and have the following questions:

1. The address supplied for Dog Island Conservation District is a PO Box; FedEx will not deliver to PO boxes. What is an alternate address that we can send the Dog Island proposal to?
 - a. When submitting on a previous Dog Island RFP, we were given the address 2976 Wellington Circle West, Tallahassee, FL 32308. Is this an acceptable delivery address for Dog Island?
2. The address given for City of Carrabelle is 206 Hwy 98 E. When looking up the jurisdictions online, the address we found for City of Carrabelle is 1206 Hwy 98 E. Can you confirm what the correct address is?
3. Page 17 #8 within the federal contract clauses states that "Contractors that apply or bid for an award exceeding \$100,000 must file the required [Byrd Anti-Lobbying] Certification/"
 - a. Will the County supply the Byrd Anti-Lobbying form, or should we supply our own?

Thanks



Olivia Marino

Proposal Writer | **DRC Emergency Services**

A: 110 Veterans Memorial Blvd, STE 515 | Metairie, Louisiana 70005

P: [504.482.2848](tel:504.482.2848) M: [504.909.6659](tel:504.909.6659) F: [504.482.2852](tel:504.482.2852)

E: omarino@drcusa.com W: www.drcusa.com

em1frank@fairpoint.net

From: em1frank@fairpoint.net
Sent: Tuesday, July 13, 2021 8:40 AM
To: 'Dilia Camacho'; 'Amber Ramsay (amber@crowdergulf.com)'; 'Bagua (info@portaqua.us)'; 'bthomason@bergeroninc.com'; 'byoung@crowdergulf.com'; 'Chas Schooley (c.schooley@aquablox.com)'; 'Chip Patterson (chip@southerndr.com)'; 'Cody Thomas'; 'davidam8@aol.com'; 'debra@DebrisTech.com'; 'DJENTERPRISES'; 'em3frank@fairpoint.net'; 'Frank German (ofgerman@yahoo.com)'; 'jbeal1@asplundh.com'; 'Jennifer Daniels (em1frank@fairpoint.net)'; 'jottilige'; 'Kyle Hoyle'; 'Martha'; 'Matt Gierden (matt@ashbritt.com)'; 'Matt Gierden (response@ashbritt.com)'; 'personslandworks@gmail.com'; 'Rob Ray (rray@ashbritt.com)'; 'Ronald Bergeron'; 'Sam Rosania'; 'scrawford'; 'tiffany'; 'Traci Buzbee'; 'Bryan Lowe (bryan.lowe@tetrattech.com)'; 'Donald Kunish (donald.kunish@tetrattech.com)'; 'Dustin Hinkel'; 'Elizabeth Troia (elizabeth.troia@plexosgroup.com)'; 'ER Assist (buck.dickinson@erassist.com)'; 'Eric Howard (Eric@h2opartnersusa.com)'; 'Galt Group (contact@galtgroup.net)'; 'Herman Dungan'; 'Jeff Kyte (jkyte@landfallstrategies.com)'; 'John Marini (jmarini@tidalbasingroup.com)'; 'Kamara, Betty'; 'Metric Engineering (CTQP@metriceng.com)'; 'Ralph Natale (ralph.natale@tetrattech.com)'; 'Reuben Meador (reuben@nepta.us)'; 'Sam Rosania'; 'Thompson Consulting Services (info@thompsoncs.net)'; 'Volkert (communications@volkert.com)'; 'Witt O'Briens (info@wittobriens.com)'; Allison Jones (allisonj@jbcowell.com); Ashley Ramsay-Naile (aramsay@crowdergulf.com); Bamaco Inc. (bamacoinc@aol.com); Ben Bankston (bbankston@drcusa.com); Brian Smallwood (bsmallwood@crowdergulf.com); Bryan S. Fike (bryan.fike@ceresenv.com); bthomason@bergeroninc.com; byoung@crowdergulf.com; Chad Widup (chad.widup@bergeroninc.com); Charlene (charlene@taggrinding.com); Chip Patterson (chip@southerndr.com); Crowder Gulf (jramsay@crowdergulf.com); D & J Enterprises (info@dandjenterprises.net); Eddie K. Greene (eddieg@jbcowell.com); F Hamilton (fhamilton@obriensrm.com); Gail Hanscom (gail.hanscom@ceresenv.com); Jaime Watson (jwatson@drcusa.com); jbeal1@asplundh.com; Jim Berkes (jimberkes@yahoo.com); John Campbell (jcampbell@crowdergulf.com); K. Underwood (kunderwood@grubbses.com); Margaret R. Wright Ph. D. (mwright@crowdergulf.com); Matt Gierden (matt@ashbritt.com); Matt Gierden (response@ashbritt.com); Ronald Bergeron; Ronnie Jordan (disasterservices@pandj.com); Sam Rosania; Tiffany W (tiffanyw@tfrinc.com)
Cc: 'Courtney Demspey'; twade@cityofapalachicola.com; 'ken@rlconsultants.net'; Brenda LaPaz; 'bash@cityofapalachicola.com'
Subject: RE: AshBritt Questions - RFP Franklin County, FL - Disaster Debris Removal and Disposal Services

Answers are in Red for Franklin County. Also, please go to <https://www.franklinemergencymanagement.com/bidsproposals/> for all RFP updates.



I will also forward to the Cities and Conservation District for their answers.

Thanks

Jennifer Daniels. FP&M
Deputy Director
Franklin County Emergency Management
28 Airport Road

Apalachicola, FL 32320
850-653-5608 cell
850-653-8977 x 101 office
Em1frank@fairpoint.net

From: em3frank@fairpoint.net <em3frank@fairpoint.net>
Sent: Tuesday, July 13, 2021 8:10 AM
To: 'Jennifer Daniels' <em1frank@fairpoint.net>
Subject: FW: AshBritt Questions - RFP Franklin County, FL. - Disaster Debris Removal and Disposal Services

From: Dilia Camacho <dcamacho@ashbritt.com>
Sent: Friday, July 9, 2021 2:31 PM
To: em3frank@fairpoint.net
Cc: Ashbritt RFP Group <AshbrittRFPGroup@ashbritt.com>
Subject: AshBritt Questions - RFP Franklin County, FL. - Disaster Debris Removal and Disposal Services

Good Afternoon Mrs. Brownell,

AshBritt, Inc. would like to submit the following questions for your review.

Questions for County, Cities, and Conservation District

1. What was the last event that impacted the County, Cities, and Conservation District which required activation and performance by the County, Cities, and Conservation District's disaster debris management contractor? **Hurricane Michael impacted the entire County.**
2. How many cubic yards of debris was collected in that event? **Unknown. State took over the contracts.**
3. Which Contractor held the previous or holds the current contract for the services requested in this solicitation? **Crowder Gulf, however, this is irrelevant to this RFP.**
4. Does the County, Cities, and Conservation District currently have a disaster debris monitoring firm under contract, and if so, with which company(ies)? **Again, irrelevant to this RFP. But it is TetraTech**
5. Please provide the names and titles of the evaluation committee members for the County, Cities, and Conservation District. **Irrelevant for this RFP. Not Answering**
6. Please provide the date, time and location when the evaluation committee meetings will be held to evaluate proposals? **Irrelevant for this RFP. Sometime between the date of opening and the next County Board Meeting.**
7. Where will the evaluation committee meeting notice be posted? **We do not do a notice.**
8. When will intent to award be made and how will it be communicated to proposers? **You will receive an email after selection is made.**
9. Does the County, Cities, and Conservation District own any self-loading grapple trucks, and if so, how many? **Irrelevant, you are supplying the equipment.**
10. How many miles of public roads are within the County, Cities, and Conservation District? **Check FDOT site, you can possibly google this info.**
11. How many miles of State roads are within the County, Cities, and Conservation District? **State Roads are 65, 98, 319, and 300. Google the miles**
12. Will this contract be used to perform services on state roads within the County, Cities, and Conservation District in lieu of the FDOT performing those services? **Not on State Roads.**
13. If the answer to the previous question is yes, does the County, Cities, and Conservation District have a pre-existing Memorandum of Understanding (MOU) or Mutual Aid agreement with the FDOT that authorizes the County, Cities, and Conservation District to perform debris removal services on state roads?
14. Pg. 22 Section V Tab C states "All proposers shall be prepared to supply a financial statement upon request, preferably a certified audit, but a third party prepared financial statement and the latest D & B report will be

accepted." Please clarify if proposers are required to supply a certified audited financial statement, or financial statement and the latest D & B report, with the proposal? **We have not requested this at this time;**

15. Pg. 22 Section V Tab E request proposers to "Provide a thorough description of the project approach and a list of costs associated with personnel with your proposal". The Unit Cost Fee Rate Schedule (Page 7 of 7) also requests Personnel rates. Please clarify if proposers are to include the rates in both sections? **Both Sections.**
16. The Statement of work on Pg. 29 notes that "Eligible ROW Construction and Demolition (C&D) or Municipal Solid Waste (MSW) Debris Removal - Work consists of the collection and transportation of Eligible C&D or MSW debris on the Public ROW or private property to an Entity's approved TDSR site or Entity's designated final disposal site" and on pg. 31 it is noted for TDSRS that "All debris shall be processed in accordance with local, State and Federal law, standards, and regulations" but the 4 processing line items on the Unit Cost Fee Rate Schedule Management and Reduction section only refer to "vegetative debris". Can the County, Cities, and Conservation District please clarify which line item proposers should use to capture the costs of compacting C&D? **All Debris will be hauled to our County Landfill.**

Pricing Questions for County, Cities, and Conservation District

1. Regarding the evaluation of the Pricing, does the County, Cities, and Conservation District intend on adding up all unit price line items to get a total figure to compare against other proposer's? **Yes**
2. Regarding the evaluation of the hourly pricing, how does the County, Cities, and Conservation District intend on weighing the hourly line items? **Same as above**
3. Pricing line item for Waterway Debris Removal does not differentiate between land and water based debris removal. Would the County, Cities, and Conservation District consider expanding this pricing line item to include both land and marine based debris removal? **No.**
4. Pricing line item for Vessel Removal does not differentiate between land and water based removal. Would the County, Cities, and Conservation District consider expanding this pricing line item to include both land and marine based debris removal? **No**
5. Please confirm if the pricing line item for White Goods removal, segregation, and disposal at approved location also includes the removal and disposal of any putrescent contents from the refrigerators/freezers or will the County, Cities, and Conservation District require residents to have the contents removed prior to placing on the ROW? **No, this is included. (Please Read the RFP)**
- 6.

Thank you in advance for your consideration.

Regards,

Dilia Camacho | AshBritt, Inc.
Cell: (239) 248-8664 | Fax: (954) 725-6991
565 East Hillsboro Blvd.
Deerfield Beach, FL 33441
dcamacho@ashbritt.com | www.ashbritt.com



em1frank@fairpoint.net

From: Matt Gierden <matt@ashbritt.com>
Sent: Monday, July 12, 2021 2:32 PM
To: em3frank@fairpoint.net
Cc: 'Jennifer Daniels'; Traci Buzbee
Subject: RE: AshBritt Questions - RFP Franklin County, FL. - Disaster Debris Removal and Disposal Services

Darn, I am sorry I missed that. Today is my first day back from a vacation so I guess my brain is still not working!!! 😊

Regards,

Matt Gierden | Senior Vice President | AshBritt, Inc.
Cell: [239.229.5829](tel:239.229.5829) | Fax: [954.725.6991](tel:954.725.6991)
[565 East Hillsboro Blvd. Deerfield Beach, FL 33441](https://www.ashbritt.com)
matt@ashbritt.com | www.ashbritt.com



From: em3frank@fairpoint.net <em3frank@fairpoint.net>
Sent: Monday, July 12, 2021 2:07 PM
To: Matt Gierden <matt@ashbritt.com>
Cc: 'Jennifer Daniels' <em1frank@fairpoint.net>; Traci Buzbee <traci@tme-consultants.com>
Subject: RE: AshBritt Questions - RFP Franklin County, FL. - Disaster Debris Removal and Disposal Services

Matt if you look on the website we have already addressed this. But it is three.

Ashley Ramsey-Naile

Pamela Brownell
Franklin County Emergency Management
Director
Office : 850-653-8977 ext 4
Cell Phone: 850-653-6748
Fax: 850-653-3643
Email; em3frank@fairpoint.net

From: Matt Gierden <matt@ashbritt.com>
Sent: Monday, July 12, 2021 12:26 PM
To: em3frank@fairpoint.net
Cc: Ashbritt RFP Group <AshbrittRFPGroup@ashbritt.com>
Subject: RE: AshBritt Questions - RFP Franklin County, FL. - Disaster Debris Removal and Disposal Services

Hello Pam,

I know we are past the questions deadline, but this is a question that applies to all bidders, so I was hoping we could get clarification.

There is a discrepancy in the number of copies required.

- Section 2, page 4, states three identical copies but section 5, page 22, and section 8, page 35, state five identical paper copies.

Would the County please clarify which is correct?

Thank you, and have a great rest of your week.

Regards,

Matt Gierden | Senior Vice President | AshBritt, Inc.
Cell: 239.229.5829 | Fax: 954.725.6991
565 East Hillsboro Blvd. Deerfield Beach, FL 33441
matt@ashbritt.com | www.ashbritt.com



From: Dilia Camacho <dcamacho@ashbritt.com>
Sent: Friday, July 9, 2021 2:31 PM
To: em3frank@fairpoint.net
Cc: Ashbritt RFP Group <AshbrittRFPGroup@ashbritt.com>
Subject: AshBritt Questions - RFP Franklin County, FL. - Disaster Debris Removal and Disposal Services

Good Afternoon Mrs. Brownell,

AshBritt, Inc. would like to submit the following questions for your review.

Questions for County, Cities, and Conservation District

1. What was the last event that impacted the County, Cities, and Conservation District which required activation and performance by the County, Cities, and Conservation District's disaster debris management contractor?
2. How many cubic yards of debris was collected in that event?
3. Which Contractor held the previous or holds the current contract for the services requested in this solicitation?

4. Does the County, Cities, and Conservation District currently have a disaster debris monitoring firm under contract, and if so, with which company(ies)?
5. Please provide the names and titles of the evaluation committee members for the County, Cities, and Conservation District.
6. Please provide the date, time and location when the evaluation committee meetings will be held to evaluate proposals?
7. Where will the evaluation committee meeting notice be posted?
8. When will intent to award be made and how will it be communicated to proposers?
9. Does the County, Cities, and Conservation District own any self-loading grapple trucks, and if so, how many?
10. How many miles of public roads are within the County, Cities, and Conservation District?
11. How many miles of State roads are within the County, Cities, and Conservation District?
12. Will this contract be used to perform services on state roads within the County, Cities, and Conservation District in lieu of the FDOT performing those services?
13. If the answer to the previous question is yes, does the County, Cities, and Conservation District have a pre-existing Memorandum of Understanding (MOU) or Mutual Aid agreement with the FDOT that authorizes the County, Cities, and Conservation District to perform debris removal services on state roads?
14. Pg. 22 Section V Tab C states "All proposers shall be prepared to supply a financial statement upon request, preferably a certified audit, but a third party prepared financial statement and the latest D & B report will be accepted." Please clarify if proposers are required to supply a certified audited financial statement, or financial statement and the latest D & B report, with the proposal?
15. Pg. 22 Section V Tab E request proposers to "Provide a thorough description of the project approach and a list of costs associated with personnel with your proposal". The Unit Cost Fee Rate Schedule (Page 7 of 7) also requests Personnel rates. Please clarify if proposers are to include the rates in both sections?
16. The Statement of work on Pg. 29 notes that "Eligible ROW Construction and Demolition (C&D) or Municipal Solid Waste (MSW) Debris Removal - Work consists of the collection and transportation of Eligible C&D or MSW debris on the Public ROW or private property to an Entity's approved TDSR site or Entity's designated final disposal site" and on pg. 31 it is noted for TDSRS that "All debris shall be processed in accordance with local, State and Federal law, standards, and regulations" but the 4 processing line items on the Unit Cost Fee Rate Schedule Management and Reduction section only refer to "vegetative debris". Can the County, Cities, and Conservation District please clarify which line item proposers should use to capture the costs of compacting C&D?

Pricing Questions for County, Cities, and Conservation District

1. Regarding the evaluation of the Pricing, does the County, Cities, and Conservation District intend on adding up all unit price line items to get a total figure to compare against other proposer's?
2. Regarding the evaluation of the hourly pricing, how does the County, Cities, and Conservation District intend on weighing the hourly line items?
3. Pricing line item for Waterway Debris Removal does not differentiate between land and water based debris removal. Would the County, Cities, and Conservation District consider expanding this pricing line item to include both land and marine based debris removal?
4. Pricing line item for Vessel Removal does not differentiate between land and water based removal. Would the County, Cities, and Conservation District consider expanding this pricing line item to include both land and marine based debris removal?
5. Please confirm if the pricing line item for White Goods removal, segregation, and disposal at approved location also includes the removal and disposal of any putrescent contents from the refrigerators/freezers or will the County, Cities, and Conservation District require residents to have the contents removed prior to placing on the ROW?
- 6.

Thank you in advance for your consideration.

Regards,

Dilia Camacho | AshBritt, Inc.

Cell: (239) 248-8664 | Fax: (954) 725-6991

565 East Hillsboro Blvd.

Deerfield Beach, FL 33441

dcamacho@ashbritt.com | www.ashbritt.com



[EXTERNAL SENDER PLEASE EXHIBIT CAUTION: This email originated from outside of the organization. Do not click links or open attachments unless you recognize the sender and know the content is safe]

em1frank@fairpoint.net

From: em3frank@fairpoint.net
Sent: Monday, July 12, 2021 2:08 PM
To: 'Olivia Marino'
Cc: 'Jennifer Daniels'; Traci Buzbee
Subject: RE: Franklin County, FL. Disaster Debris Removal & Disposal Services

To All:

1. If that is where you submitted before I would say yes.
2. The correct address is 1206 Hwy 98 E.
3. Supply your own.



Pamela Brownell
Franklin County Emergency Management
Director
Office : 850-653-8977 ext 4
Cell Phone: 850-653-6748
Fax: 850-653-3643
Email; em3frank@fairpoint.net

From: Olivia Marino <omarino@drcusa.com>
Sent: Monday, July 12, 2021 11:54 AM
To: em3frank@fairpoint.net
Cc: Cecelia Morise <cmorise@drcusa.com>; Rae Bruno <rbruno@drcusa.com>; Cassie Boudreaux <cboudreaux@drcusa.com>
Subject: RE: Franklin County, FL. Disaster Debris Removal & Disposal Services

Good Morning,

We have received answers to other bidders' questions, however, we have not received responses to our questions below.

Thanks



Olivia Marino
Proposal Writer | **DRC Emergency Services**
A: 110 Veterans Memorial Blvd, STE 515 | Metairie, Louisiana 70005
P: [504.482.2848](tel:504.482.2848) M: [504.909.6659](tel:504.909.6659) F: [504.482.2852](tel:504.482.2852)
E: omarino@drcusa.com W: www.drcusa.com

From: Olivia Marino <omarino@drcusa.com>
Sent: Friday, July 9, 2021 2:01 PM
To: em3frank@fairpoint.net
Cc: Cecelia Morise <cmorise@drcusa.com>; Rae Bruno <rbruno@drcusa.com>; Cassie Boudreaux <cboudreaux@drcusa.com>
Subject: Franklin County, FL. Disaster Debris Removal & Disposal Services

Good Afternoon,

I have read the above mentioned RFP and have the following questions:

1. The address supplied for Dog Island Conservation District is a PO Box; FedEx will not deliver to PO boxes. What is an alternate address that we can send the Dog Island proposal to?
 - a. When submitting on a previous Dog Island RFP, we were given the address 2976 Wellington Circle West, Tallahassee, FL 32308. Is this an acceptable delivery address for Dog Island?
2. The address given for City of Carrabelle is 206 Hwy 98 E. When looking up the jurisdictions online, the address we found for City of Carrabelle is 1206 Hwy 98 E. Can you confirm what the correct address is?
3. Page 17 #8 within the federal contract clauses states that "Contractors that apply or bid for an award exceeding \$100,000 must file the required [Byrd Anti-Lobbying] Certification/"
 - a. Will the County supply the Byrd Anti-Lobbying form, or should we supply our own?

Thanks



Olivia Marino

Proposal Writer | **DRC Emergency Services**

A: 110 Veterans Memorial Blvd, STE 515 | Metairie, Louisiana 70005

P: [504.482.2848](tel:504.482.2848) M: [504.909.6659](tel:504.909.6659) F: [504.482.2852](tel:504.482.2852)

E: omarino@drcusa.com W: www.drcusa.com

DRUG FREE WORKPLACE

I, the undersigned, in accordance with Florida Statute 287.087, hereby certify that,

(Print or type name of firm) CrowderGulf Joint Venture, Inc.

- Publishes a written statement notifying that the unlawful manufacture, distribution, dispensing, possession or use of a controlled substance is prohibited in the Workplace named above and specifying actions that will be taken against violations of such prohibition.
- Informs employees about the dangers of drug abuse in the workplace, the firm's policy of maintaining a drug free working environment, and available drug counseling, rehabilitation, and employee assistance programs, and the penalties that may be imposed upon employees for drug use violations.
- Gives each employee engaged in providing commodities or contractual services that are under bid or proposal, a copy of the statement specified above.
- Notifies the employees that as a condition of working on the commodities or contractual services that are under bid or proposal, the employee will abide by the terms of the statement and will notify the employer of any conviction of, please or guilty or nolo contendere to, any violation of Chapter 1893, or of any controlled substance law of the State of Florida or the United States, for a violation occurring in the workplace, no later than five (5) days after such conviction, and requires employees to sign copies of such written statement to acknowledge their receipt.
- Imposes a sanction on, or requires the satisfactory participation in, a drug abuse assistance or rehabilitation program, if such is available in the employee's community, by any employee who is so convicted.
- Makes a good faith effort to continue to maintain a drug free workplace through the implementation of the Drug Free Workplace program.
- "As a person authorized to sign this statement, I certify that the above-named business, firm or corporation complies fully with the requirements set forth herein".

Ashley Ramsay-Naile
(Authorized Signature)

07/08/2021

(Date)

Ashley Ramsay-Naile

(Print Name)

Alabama
STATE OF FLORIDA

ENTITY'S OF Mobile

8th July 2021 Ashley Ramsay-Naile

The foregoing instrument was acknowledged before me this ___ day of __, 20__ by ____, who is personally known to me or who has produced as identification and who did take an oath.

My Commission Expires: 09/14/2022

Kerrie A. Noll
Notary Public

Kerrie A. Noll

This document must be completed and returned with your Submittal

KERRIE A. NOLL
Notary Public, State of Alabama
Alabama State At Large
My Commission Expires
September 14, 2022

DISASTER DEBRIS REMOVAL & DISPOSAL SERVICES RFP

SWORN STATEMENT UNDER SECTION 287.133(3)(A), FLORIDA STATUTES, ON PUBLIC ENTITY CRIMES

Before me, the undersigned Entity's, personally appeared Ashley Ramsay-Naile, who, being by me first duly sworn, made the following statement:

1. The business address of CrowderGulf Joint Venture, Inc. (name of Offeror or business) is 5629 Commerce Blvd. East Mobile, AL 36619.
2. My relationship to CrowderGulf Joint Venture, Inc. (name of Offeror or business) is President (relationship such as sole proprietor, partner, president, vice president).
3. I understand that a public entity crime as defined in Section 287.133 of the Florida Statutes includes a violation of any state or federal law by a person with respect to and directly related to the transaction of business with any public entity in Florida or with an agency or political subdivision of any other state or with the United States, including, but not limited to, any proposal or contract for goods or services to be provided to any public entity or such an agency or political subdivision and involving antitrust, fraud, theft, bribery, collusion, racketeering, conspiracy or material misrepresentation.
4. I understand that "convicted" or "conviction" is defined by the Florida Statutes to mean a finding of guilt or a conviction of a public entity crime, with or without an adjudication of guilt, in any federal or state trial court of record relating to charges brought by indictment or information after July 1, 1989, because of a jury verdict, non-jury trial, or entry of a plea of guilt or nolo contendere.
5. I understand that "affiliate" is defined by the Florida Statutes to mean (1) a predecessor or successor of a person or a corporation convicted of a public entity crime, or (2) an entity under the control of any natural person who is active in the management of the entity and who has been convicted of a public entity crime, or (3) those officers, directors, executives, partners, shareholders, employees, members, and agents who are active in the management of an affiliate, or (4) a person or corporation who knowingly entered into a joint venture with a person who has been convicted of a public entity crime in Florida during the preceding 36 months.
6. Neither the Offeror or Contractor, nor any officer, director, executive, partner, shareholder, employee, member, or agent who is active in the management of the Offeror or Contractor, nor any affiliate of the Offeror or Contractor has been convicted of a public entity crime subsequent to July 1, 1989. (Draw a line through paragraph 6 if paragraph 7 below applies.)
7. ~~There has been a conviction of a public entity crime by the Offeror or Contractor, or an officer, director, executive, partner, shareholder, employee, member or agent of the Offeror or Contractor who is active in the management of the Offeror or Contractor or an affiliate of the Offeror or Contractor. A determination has been made pursuant to Section 287.133(3) by order of the Division of Administrative Hearings that it is not in the public interest for the name of the convicted person or affiliate to appear on the convicted vendor list. The name of the convicted person or affiliate is _____ A copy of the order of the Division of Administrative Hearings is attached to this statement. (Draw a line through paragraph 7 if paragraph 6 above applies.)~~

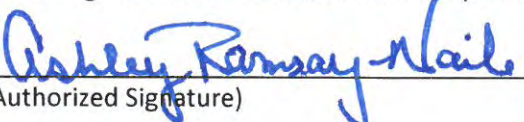
(Authorized Signature)

07/08/2021
(Date)

Ashley Ramsay-Naile

(Print Name)

Alabama

STATE OF ~~FLORIDA~~

ENTITY'S OF Mobile

8th July 2021 Ashley Ramsay-Naile

The foregoing instrument was acknowledged before me this ___ day of __, 20___ by _____, who is
personally known to me or who has produced as identification and who did take an oath.

My Commission Expires: 09/14/2022

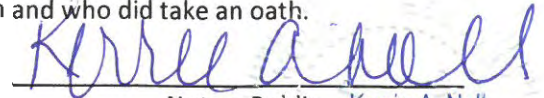
Notary Public Kerrie A. Noll

KERRIE A. NOLL
Notary Public, State of Alabama
Alabama State At Large
My Commission Expires
September 14, 2022

This document must be completed and returned with your Submittal

AFFIDAVIT OF NON-COLLUSION AND OF NON-INTEREST OF ENTITY'S EMPLOYEES

CrowderGulf Joint Venture, Inc, Ashley Ramsay-Naile, President, * being first duly sworn, deposes and says that she (it) is the Offeror in the above proposal, that the only person or persons interested in said proposal are named therein; that no officer, employee or agent of the Entity's Board of Entity's Commissioners or of any other Offeror is interested in said proposal; and that affiant makes the above proposal with no past or present collusion with any other person, firm or corporation.

Ashley Ramsay-Naile
(Authorized Signature)

07/08/2021
(Date)

Ashley Ramsay-Naile
(Print Name) President of CrowderGulf Joint Venture, Inc. g

Alabama
STATE OF ~~FLORIDA~~
ENTITY'S OF Mobile

The foregoing instrument was acknowledged before me this 8th day of July, 2021 by Ashley Ramsay-Naile, who is personally known to me or who has produced as identification and who did take an oath.

My Commission Expires: 09/14/2022

KERRIE A. NOLL
Notary Public, State of Alabama
Alabama State At Large
My Commission Expires

Kerrie A. Noll
Notary Public Kerrie A. Noll

September 14, 2022
*NOTICE: State name of Offeror followed by name of authorized individual (and title) that is signing as Affiant.
If Offeror is an individual, state name of Offeror only.

KERRIE A. NOLL
Notary Public, State of Alabama
Alabama State At Large
My Commission Expires
September 14, 2022

This document must be completed and returned with your Submittal

PROFESSIONAL REFERENCES

Please provide three (3) current and correct references from clients for similar services.

1. Company Name: City of Panama City, FL
Contact Person: Shane Daugherty, Solid Waste Superintendent
City, State: Panama City, FL
Telephone Number: 850-872-3172 / 850-814-5396
Email Address: sdaugherty@pcgov.org
Description of goods or services provided: 2018 Hurricane Michael Debris Removal Operations
Contract Amount: \$81,636,958
Start/End Date of Contract: 10/2018-09/15/2020

2. Company Name: Baldwin County, AL
Contact Person: Terri Graham, Solid Waste
City, State: Robertsdale, AL
Telephone Number: 251-972-6878
Email Address: TGraham@baldwincountyal.gov
Description of goods or services provided: 2020 Hurricane Sally Debris Removal Operations
Contract Amount: \$61,443,088
Start/End Date of Contract: 09/2020-04/07/2021

3. Company Name: Calcasieu Parish, LA
Contact Person: Alan Wainwright, Public Works Operations Manager
City, State: Lake Charles, LA
Telephone Number: 337-721-3700
Email Address: awainwright@calcasieuparish.gov
Description of goods or services provided: 2020 Hurricane Laura Debris Removal Operations
Contract Amount: \$123,977,243
Start/End Date of Contract: 08/2020-05/31/2021

Additional Information on these References has been provided on the following pages.

This document must be completed and returned with your Submittal

References

1. Client: **City of Panama City, FL** POP: 36,986 / Bay County
 Address: 9 Harrison Ave, Panama City, FL 32402
 Contact: **Shane Daugherty** Solid Waste Superintendent, 850-872-3172 Ofc. 850-814-5396 cell, sdaugherty@pcgov.org

Project Title: **2018 Hurricane Michael (10/2018-09/15/2020)**

- PUSH Operations
- Removed & Disposed: vegetation, C&D, C&D Compaction, L&H, Stumps
- Special Projects – Waterway, Drainage Ditches, Cemeteries, Parks
- Provided satellite phones
- Reduction by Grinding

2004 Hurricane Ivan (9/2004-10/2004)

- Removed & Disposed: vegetation, C&D, Stumps (12)
- Reduced by burning
- Provided generators

1995 Hurricane Opal

- Removed & Disposed: vegetation, C&D
- Reduced by grinding

Contract Value:		CY Recovered & Reduced:
Michael	\$81,636,958	9,830,340+
Ivan	\$264,161	22,165
Opal	\$2,000,000	300,000

2. Client: **Baldwin County, AL** Population: 212,628
 Address: 22070 Hwy 59, Central Annex II 3rd & 4th floor, Robertsdale, AL 36567
 Contact: **Terri Graham**, Solid Waste, 251-972-6878, TGraham@baldwincountyal.gov
Joey Nunnally, Pre-Construction Manager, Public Works, 251-972-8557, jnunnally@baldwincountyal.gov
 Project Title: **2020 Hurricane Sally (09/2020-04/07/2021)**

- Removed & Disposed: vegetation

2014 Severe Storms, Flooding & Tornadoes (5/2014)

- Removed & Disposed: vegetation

2010 BP Oil Spill (5/2010-7/2010)

- Implemented proactive measures to contain oil spill by providing & installing containment & absorbent boom along the Coastal Waters of Baldwin County

2005 Hurricane Katrina (9/2005-3/2006)

- Removed & Disposed: vegetation, C&D, concrete, reduced by grinding

2005 Hurricane Dennis (7/2005-8/2005)

- Removed & Disposed: vegetation, C&D, concrete, reduced by grinding

2004 Hurricane Ivan (9/2004-4/2005)

- Removed & Disposed: vegetation, concrete, stumps
- Reduced by burning

Contract Value:		CY Recovered & Reduced:
Sally	\$61,443,088	5,656,293
Severe Storms	\$12,897	1,066
BP Oil	\$4,280,107	Lump Sum
Katrina	\$3,748,310	309,998
Dennis	\$564,552	44,563
Ivan	\$33,164,762	1,967,622

3. **Client:** Calcasieu Parish, LA **Population:** 202,445
Address: 1015 Pithon St, 4th Floor, Lake Charles, LA 70602
Contact: Aian Wainwright, Public Works Operations Manager, 337-721-3700, awainwright@calcasieuparish.gov
Project Title: **2020 Hurricane Laura (08/2020-05/31/2021)**
- Removed & Disposed: vegetation, C&D, Mulch, Hangers, Leaners, Stumps, White Goods, Refrigerator Contents
 - Reduced by Grinding, Burning & Compacting
 - 12 Sites
- 2008 Hurricane Ike (9/2008-10/2008)**
- Removed & Disposed: vegetation, C&D
- 2005 Hurricane Rita – Subcontractor for Ceres (USACE) (9/2005-8/2006)**
- Removed & Disposed: vegetation, C&D, ash, mulch, white goods (44,432), e-goods (2,484), leaners (9,698) /hangers (26,741), stumps (5,333), small engines (110)
 - Reduced by burning & grinding (14 disposal sites)
 - Special Projects: Surveyed houses for asbestos demo & proper disposal of asbestos
- | Contract Value: | | CY Recovered & Reduced: |
|------------------------|----------------|------------------------------------|
| Laura | \$123,977,243+ | 6,951,227 |
| Ike | \$78,350 | 7,891 |
| Rita | \$81,506,090 | 9,463,080 |

4. **Client:** Lee County, FL **POP:** 739,224
Address: 10500 Buckingham Rd, Fort Myers, FL 33905
Contact: Jason Fournier, Public Utilities Mgr Cell: 239-229-5733, Ofc: 239-533-8000 jfournier@leegov.com
Jim Bjostad, Public Safety Em. Manager, Cell: 239-476-2147, Ofc: 239-533-0617, jbjostad@leegov.com
Old Contact - Mr. Lindsey Sampson, Solid Waste Director, 239-533-8000, LSampson@leegov.com
Project Title: **2017 Hurricane Irma (9/19/2017 – 01/14/2018)**
- Removed & Disposed: vegetation, C&D, Mulch, leaner/hangers (68,195 trees)
 - Reduce by grinding (13 sites)
- 2005 Hurricane Wilma (10/2005-12/2005)**
- Removed & Disposed: vegetation, C&D, stumps (114)
 - Reduced by grinding
 - Special Projects: Debris Removal, Division of Natural Resources, (05/06-06/06) removed waterway debris
- 2004 Hurricane Jeanne (8/2004-12/2004)**
2004 Hurricane Charley
- Removed & Disposed: vegetation, C&D, stumps
 - Reduced by grinding & burning
- | Contract Value: | | CY Recovered & Reduced: |
|------------------------|--------------|------------------------------------|
| Irma | \$26,000,276 | 2,024,742 |
| Wilma | \$7,995,412 | 451,948 |
| Jeanne/Charley | \$14,000,000 | 902,555 |

5. **Client:** City of Fayetteville, NC **Population:** 204,759 / Cumberland County
Address: 433 Hay Street Fayetteville, NC 28301
Contact: Jackie Tuckey, Management Analyst, 910-433-1854 jtuckey@ci.fay.nc.us
Project Title: **2018 Hurricane Florence (09/2018-11/30/2018)**
- Removed & Disposed: vegetation
- 2016 Hurricane Matthew**
- Removed & Disposed: vegetation
- | Contract Value: | | CY Recovered & Reduced: |
|------------------------|-------------|------------------------------------|
| Florence | \$1,991,073 | 153,445 |
| Matthew | \$ 980,259 | 81,449 |

6. **Client:** Aransas County, TX **POP:** 25,721
Address: 301 N. Live Oak Street, Rockport, TX 78382
Contact: Valerie Gonzalez, Dir. Environmental Health Ofc: 361-790-0121 Cell: 956-330-6322
vgonzalez@aransascounty.org
Rick McLester, Emergency Management Coordinator, 361-790-0100, mclester@aransascounty.org
2017 Hurricane Harvey (9/5/2017 – 06/05/2018)
 - Removed & disposed of vegetation, C&D, C&D compacted, mulch, leaners/hangers (14,938 trees), white goods (6,039) and HHW (22,760 lbs)
 - Reduction by grinding (3 - sites)

<u>Contract Value:</u>	<u>CY Recovered & Reduced:</u>
Harvey	\$33,521,254
	3,242,505

7. **Client:** City of Chattanooga, TN **POP:** 179,000
Address: 101 E. 11th Street Chattanooga, TN 37402
Contact: Maura Sullivan, Chief Operating Officer 423-643-7230 purchasing@chattanooga.gov
Project Title: **2020 Severe Storms – Easter Tornado (04/27/2020-06/09/2020)**
 - Removed & Disposed: vegetation

<u>Contract Value:</u>	<u>CY Recovered & Reduced:</u>
Tornado	\$5,008,139
	382,183

8. **Client:** Metro Government Nashville & Davidson County, TN
Address: 750 South 5th Street, Nashville, TN 37206
Contact: Phillip Jones Operations Manager 615-862-8769 or 615-533-2377, phillip.jones@nashville.gov
Project Title: **2020 Severe Storms – March Tornado (03/08/2020-05/30/2020)**
 - Removed & Disposed: vegetation

<u>Contract Value:</u>	<u>CY Recovered & Reduced:</u>
Tornado	\$5,549,854
	430,629

MWBE PARTICIPATION STATEMENT

Note: The Contractor is required to complete the following information and submit this form with the proposal.

Project Description: DISASTER DEBRIS REMOVAL AND DISPOSAL SERVICES

Contractor Name: CrowderGulf Joint Venture, Inc.

This Contractor (is) (is not X) a certified small or Minority or Woman Owned Business Enterprise (MWBE) per 44 C.F.R. § 13.36 (e).

Expected percentage of contract fees to be subcontracted to MWBE(s): 15 %

If the intention is to subcontract a portion of the contract fees to MWBE(s), the proposed MWBE sub-Contractors are as follows:

DBE Sub-Contractor

Type of Work/Commodity

Hauling Away, LLC.

ROW Hauling, Leaners/Hangers, DMS haul outs

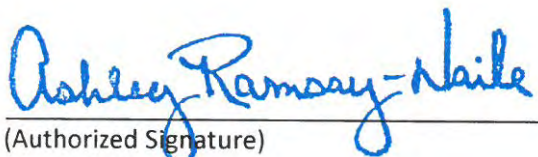

(Authorized Signature)

Ashley Ramsay-Naile

(Print Name)

7/13/21

(Date)

This document must be completed and returned with your Submittal

VENDOR INFORMATION

(Please attach a current W9 Form)

Name of Individual or Business Name:

CrowderGulf Joint Venture, Inc.

Parent Company Name (if different than above):

Taxpayer Identification Number (TIN): 01-0626019

Vendor is:

(☒) Corporation

(☐) Partnership

(☐) Sole Proprietorship

(☐) Other _____ (Explain)

Permanent Residence/Corporate Office Address:

Address 5629 Commerce Blvd. East

City Mobile

State AL

Zip Code 36619

Phone 800-992-6207

Fax 251-459-7433

E-mail jramsay@crowdergulf.com

Payment Address (if different from above):

Address Same as Above

City

State

Zip Code

Phone

Fax

E-mail

Purchase Order Address (if different from above):

Address Same as Above

City

State

Zip Code

Phone

Fax

E-mail

This document must be completed and returned with your Submittal

Form W-9 (Rev. January 2011) Department of the Treasury Internal Revenue Service	Request for Taxpayer Identification Number and Certification	Give Form to the requester. Do not send to the IRS.										
Print or type See Specific Instructions on page 2	Name (as shown on your income tax return) CrowderGulf Joint Venture, Inc.											
	Business name/disregarded entity name, if different from above											
	Check appropriate box for federal tax classification (required): <input type="checkbox"/> Individual/sole proprietor <input checked="" type="checkbox"/> C Corporation <input type="checkbox"/> S Corporation <input type="checkbox"/> Partnership <input type="checkbox"/> Trust/estate											
	<input type="checkbox"/> Limited liability company. Enter the tax classification (C=C corporation, S=S corporation, P=partnership) =											
	<input type="checkbox"/> Other (see instructions) =											
Address (number, street, and apt. or suite no.) 5629 Commerce Blvd. East City, state, and ZIP code Mobile, AL 36619		Requester's name and address (optional)										
List account number(s) here (optional)												
Part I Taxpayer Identification Number (TIN)												
Enter your TIN in the appropriate box. The TIN provided must match the name given on the "Name" line to avoid backup withholding. For individuals, this is your social security number (SSN). However, for a resident alien, sole proprietor, or disregarded entity, see the Part I instructions on page 3. For other entities, it is your employer identification number (EIN). If you do not have a number, see <i>How to get a TIN</i> on page 3.		Social security number <table border="1" style="width: 100%; height: 20px;"> <tr> <td></td><td></td><td></td><td></td><td></td><td></td><td></td><td></td><td></td><td></td> </tr> </table>										
Note. If the account is in more than one name, see the chart on page 4 for guidelines on whose number to enter.		Employer identification number <table border="1" style="width: 100%; height: 20px;"> <tr> <td>0</td><td>1</td><td>-</td><td>0</td><td>6</td><td>2</td><td>6</td><td>0</td><td>1</td><td>9</td> </tr> </table>	0	1	-	0	6	2	6	0	1	9
0	1	-	0	6	2	6	0	1	9			
Part II Certification												
Under penalties of perjury, I certify that:												
1. The number shown on this form is my correct taxpayer identification number (or I am waiting for a number to be issued to me), and												
2. I am not subject to backup withholding because: (a) I am exempt from backup withholding, or (b) I have not been notified by the Internal Revenue Service (IRS) that I am subject to backup withholding as a result of a failure to report all interest or dividends, or (c) the IRS has notified me that I am no longer subject to backup withholding, and												
3. I am a U.S. citizen or other U.S. person (defined below).												
Certification instructions. You must cross out item 2 above if you have been notified by the IRS that you are currently subject to backup withholding because you have failed to report all interest and dividends on your tax return. For real estate transactions, item 2 does not apply. For mortgage interest paid, acquisition or abandonment of secured property, cancellation of debt, contributions to an individual retirement arrangement (IRA), and generally, payments other than interest and dividends, you are not required to sign the certification, but you must provide your correct TIN. See the instructions on page 4.												
Sign Here	Signature of U.S. person 	Date 07/13/2021										
General Instructions												
Section references are to the Internal Revenue Code unless otherwise noted.												
Purpose of Form												
A person who is required to file an information return with the IRS must obtain your correct taxpayer identification number (TIN) to report, for example, income paid to you, real estate transactions, mortgage interest you paid, acquisition or abandonment of secured property, cancellation of debt, or contributions you made to an IRA.												
Use Form W-9 only if you are a U.S. person (including a resident alien), to provide your correct TIN to the person requesting it (the requester) and, when applicable, to:												
1. Certify that the TIN you are giving is correct (or you are waiting for a number to be issued),												
2. Certify that you are not subject to backup withholding, or												
3. Claim exemption from backup withholding if you are a U.S. exempt payee. If applicable, you are also certifying that as a U.S. person, your allocable share of any partnership income from a U.S. trade or business is not subject to the withholding tax on foreign partners' share of effectively connected income.												
Note. If a requester gives you a form other than Form W-9 to request your TIN, you must use the requester's form if it is substantially similar to this Form W-9.												
Definition of a U.S. person. For federal tax purposes, you are considered a U.S. person if you are:												
<ul style="list-style-type: none"> • An individual who is a U.S. citizen or U.S. resident alien. • A partnership, corporation, company, or association created or organized in the United States or under the laws of the United States, • An estate (other than a foreign estate), or • A domestic trust (as defined in Regulations section 301.7701-7). 												
Special rules for partnerships. Partnerships that conduct a trade or business in the United States are generally required to pay a withholding tax on any foreign partners' share of income from such business. Further, in certain cases where a Form W-9 has not been received, a partnership is required to presume that a partner is a foreign person and pay the withholding tax. Therefore, if you are a U.S. person that is a partner in a partnership conducting a trade or business in the United States, provide Form W-9 to the partnership to establish your U.S. status and avoid withholding on your share of partnership income.												

This document must be completed and returned with your Submittal

Unit Cost Fee Rate Schedule

DESCRIPTION OF SERVICE	UNIT	UNIT COST
<u>MOBILIZATION AND DEMOBILIZATION</u>	L.S.	\$0.00

DESCRIPTION OF SERVICE	UNIT	UNIT COST
<u>EMERGENCY ROAD CLEARING AND REMOVAL OF DEBRIS FROM THE PUBLIC RIGHT-OF-WAY</u>		
Backhoe - Rubber Tire Type, J.D. 310 or equal w/bucket & hoe	Hour	\$55.00
Bucket Truck - 50 Ft.	Hour	\$130.00
Bucket Truck - 50' to 75'	Hour	\$185.00
Chipper w/2-man Crew	Hour	\$125.00
Crane - 100 Ton (8 Hr. Minimum)	Hour	\$260.00
Crane - 50 Ton	Hour	\$180.00
Crane 30 Ton or larger	Hour	\$130.00
Dozer -D-6 or equivalent	Hour	\$130.00
Dozer-CAT D4 or equivalent	Hour	\$120.00
Dozer-Cat D8 or equivalent	Hour	\$160.00
Dump Truck - 5 CY	Hour	\$50.00
Dump Truck - Trailer, 50-80 cubic yard	Hour	\$130.00
Dump Truck-Tandem, 14-18 cubic yard	Hour	\$85.00
Dump Truck-Trailer, 24-40 CY	Hour	\$95.00
Dump Truck-Trailer, 41-60 CY	Hour	\$130.00
Dump Trailer w/Tractor, 30 to 40 CY	Hour	\$145.00
Dump Trailer w/Tractor, 41 to 50 CY	Hour	\$160.00
Dump Trailer w/Tractor, 51 to 60 CY	Hour	\$160.00
Dump Truck - 10 to 15 CY	Hour	\$70.00
Walking Floor Trailer w/Tractor, 100CY	Hour	\$195.00
Equipment Transports	Hour	\$140.00
Excavator - Cat 320 or equivalent	Hour	\$145.00
Excavator - Cat 325 or equivalent	Hour	\$150.00
Excavator - Cat 330 or equivalent	Hour	\$160.00
Excavator - Rubber Tired with debris grapple	Hour	\$180.00

This document in its entirety must be completed and returned with your Submittal

Unit Cost Fee Rate Schedule (Page 2 of 7)

DESCRIPTION OF SERVICE	UNIT	UNIT COST
<u>EMERGENCY ROAD CLEARING AND REMOVAL OF DEBRIS FROM THE PUBLIC RIGHT-OF-WAY (CONTINUED)</u>		
Farm Tractor w/Box blade	Hour	\$55.00
Feller Bunchers 611 Hydro-Ax or equivalent	Hour	\$120.00
Forklift - Extends Boom with debris grapple	Hour	\$85.00
Jetter Vac Truck	Hour	\$180.00
Loader - Bobcat, 753 or John Deere 648-E with debris grapple or equivalent	Hour	\$120.00
Loader - Front End, 544 or equal with debris grapple or equivalent	Hour	\$150.00
Loader - Knuckle boom -216 Prentice or equivalent	Hour	\$140.00
Loader - Self, Knuckle Boom Truck, 25-35 CY Body	Hour	\$175.00
Loader - Self, Knuckle Boom Truck, 35-45 CY Body	Hour	\$180.00
Loader - Skid Steer-753 Bobcat w/Bucket or equivalent	Hour	\$120.00
Loader - Steer-753 Bobcat Skid with Street Sweeper or equivalent	Hour	\$120.00
Loader - Towed w/Tractor, Prentice 210 or equivalent	Hour	\$105.00
Loader - Wheel JD 644, or equivalent, with debris grapple or equivalent	Hour	\$160.00
Loader - Wheel, Cat 955 or equivalent	Hour	\$160.00
Loader - Wheel, Cat 966 or equivalent	Hour	\$175.00
Loader - Wheel, JD 644, 2-3 CY Articulated w/Bucket or equivalent	Hour	\$160.00
Log skidder-JD 648E, or equivalent	Hour	\$100.00
Motor Grader-CAT 125 - 140HP or equivalent	Hour	\$100.00
Pickup Truck - Unmanned	Hour	\$40.00
Portable Light Plant	Hour	\$40.00
Power Screen	Hour	\$150.00
Loader-Self, Scraper CAT 623 or equivalent	Hour	\$150.00
Stacking Conveyor	Hour	\$80.00
Stump Grinder/ Vermeer 252 or equivalent	Hour	\$100.00
Street Sweeper	Hour	\$80.00
Sweeper – open air broom	Hour	\$80.00
Track hoe 690 J.D. or equivalent	Hour	\$130.00

Unit Cost Fee Rate Schedule (Page 3 of 7)

DESCRIPTION OF SERVICE	UNIT	UNIT COST
EMERGENCY ROAD CLEARING AND REMOVAL OF DEBRIS FROM THE PUBLIC RIGHT-OF-WAY (CONTINUED)		
Truck - 1 ton Pickup	Day	\$350.00
Truck - 1/2-ton Pickup	Day	\$200.00
Truck - 3/4-ton Pickup	Day	\$250.00
Truck - 6 Wheel Drive Heavy Off Roads	Hour	\$110.00
Truck - Box	Day	\$125.00
Truck - Service	Hour	\$85.00
Truck - Supplies	Hour	\$55.00
Truck - Water	Hour	\$85.00
Utility Van	Day	\$270.00
Other (List)		
Other (List)		
Other (List)		

Unit Cost Fee Rate Schedule (Page 4 of 7)

DESCRIPTION OF SERVICE	UNIT	UNIT COST
DEBRIS REMOVAL SERVICES		
Debris Removal from Event Site and Hauling to DMS 0-30 Miles.	CY	\$8.60
Debris Removal from Event Site and Hauling to Landfill or Final Disposal Site* 0-30 Miles.	CY	\$9.50
Debris Removal from DMS and Hauling to Landfill or Final Disposal Site* 0-30 Miles.	CY	\$3.95
Debris Removal from Event Site and Hauling to DMS 31-60 Miles.	CY	\$9.10
Debris Removal from Event Site and Hauling to Landfill or Final Disposal Site* 31-60 Miles.	CY	\$10.00
Debris Removal from DMS and Hauling to Landfill or Final Disposal Site* 31-60 Miles.	CY	\$5.95
Debris Removal from Event Site and Hauling to DMS 61+ Miles.	CY	\$9.60
Debris Removal from Event Site and Hauling to Landfill or Final Disposal Site* 61+ Miles.	CY	\$11.00
Debris Removal from DMS and Hauling to Landfill or Final Disposal Site* 61+ Miles.	CY	\$7.90
White Goods removal, segregation, and disposal at approved location*	Item	\$80.00
HAZWASTE removal, segregation, and packaging at DMS for disposal by others	Pound	\$7.25
Freon Management, Recycling and Disposal*	Per unit	\$40.00
Carcass Removal, Transportation and Disposal* (Removal of debris that will decompose such as animals or organic)	Pound	\$1.00
Waterway Debris Removal <i>Debris removal from canals, rivers, creeks, streams & ditches</i>	CY	\$90.00
Sand Collection and Screening <i>Pick up, screen and return debris laden sand/mud/dirt/rock</i>	CY	\$16.00
Vessel Removal	Unit	\$600.00
Demolition of Private Structure	CY	\$14.95
Vehicle Removal	Unit	\$150.00
Electronic Waste <i>Removal of electronic debris that contain hazardous materials, such as cathode ray tubes. Includes computer monitors and televisions</i>	Unit	\$40.00
Biowaste <i>Removal of waste capable of causing infection to humans (Animal waste, human blood, pathological waste)</i>	Pound	\$7.95

*NOTE: Contractor will pay tipping fee or other disposal fee at final disposal site(s) and charge the Entity at cost. All final disposal sites must be approved by Entity.

Unit Cost Fee Rate Schedule (Page 5 of 7)

DESCRIPTION OF SERVICE	UNIT	UNIT COST
<u>TREE OPERATIONS, INCLUDING HAULING</u>		
Hazardous Trees Removal 6" diameter to 12" diameter Note	Tree	\$40.00
Hazardous Trees Removal >12" diameter to 24" diameter Note	Tree	\$90.00
Hazardous Trees Removal >24" diameter to 36" diameter Note	Tree	\$160.00
Hazardous Trees Removal >36" to 48" Note	Tree	\$210.00
Hazardous Trees Removal >48" + Note	Tree	\$300.00
Hazardous Limbs Removal >2" Note	Tree	\$90.00
Hazardous Stumps Removal >24" – 36"	Stump	\$225.00
Hazardous Stumps Removal >36" – 48"	Stump	\$280.00
Hazardous Stumps >48" +	Stump	\$335.00
Stump Fill Dirt <i>Fill dirt for stump holes after removal</i>	CY	\$16.00

DESCRIPTION OF SERVICE	UNIT	UNIT COST
<u>MANAGEMENT AND REDUCTION</u>		
Grinding <i>Grinding/chipping vegetative debris</i>	CY	\$2.98
Air Curtain Burning <i>Air Curtain Burning vegetative debris</i>	CY	\$2.00
Open Burning <i>Opening burning vegetative debris</i>	CY	\$1.20
Compacting <i>Compacting vegetative debris</i>	CY	\$2.00
Debris Management Site Management <i>Preparation, management, and segregating at debris management site</i>	CY	\$1.20

Tipping Fees at Franklin County Landfill

Vegetation \$45.00/TON

All Other Debris \$65.00/TON

Note for Tree Line Items - this rate is for cut and drop only. All remaining debris to be hauled under ROW rates.

TIPPING / DISPOSAL FEES FOR ALL LINE ITEMS WILL BE A PASS THROUGH COST TO COUNTY / CITY AT NO MARKUP.

Unit Cost Fee Rate Schedule (Page 6 of 7)

DESCRIPTION OF SERVICE	UNIT	UNIT COST
<u>FINAL DISPOSAL</u>		
Tipping Fees (Vegetative) <i>Fee includes negotiated contract price or pass-through amount for vegetative</i>	CY	PASS THROUGH
Tipping Fees (Mix) <i>Fee includes negotiated contract price or pass-through amount for mix</i>	CY	PASS THROUGH
Tipping Fees (C&D) <i>Fee includes negotiated contract price or pass-through amount for C&D</i>	CY	PASS THROUGH

DESCRIPTION OF SERVICE	UNIT	UNIT COST
<u>MISCELLANEOUS EQUIPMENT & SERVICES</u>		
Hay bales	Each	\$15.00
Staked Silt Fence	LF	\$13.00
Fill Dirt	CY	\$17.00
Tree Protection, as required	LF	\$10.00
Dewater, as required	Hour	\$110.00
Bagged Ice, 50/100 lbs.	per	\$0.60 Per LB
Bottled Water, Palletized Truck Load	Lb.	\$1.00 per Bottle
Bulk Water, Tanker	Gal	\$1.60
Water Tanker for Bulk Water, Tanker Per Day	Gal	\$1,500.00
Light Tower w/Generator	Day	\$225.00
Office Trailer, 40 ft	Day	\$350.00
Portable Toilet, Single	Day	\$50.00
Portable Toilet, Single	Week	\$150.00

Unit Cost Fee Rate Schedule (Page 7 of 7)		
DESCRIPTION OF SERVICE	UNIT	UNIT COST
PERSONNEL RATES		
Traffic Control Personnel	Hour	\$40.00
Laborer	Hour	\$40.00
Survey Person w/Truck	Hour	\$50.00
Inspector w/Vehicle	Hour	\$50.00
Chainsaw w/Operator	Hour	\$48.00
Foreman w/Truck	Hour	\$58.00
Superintendent w/Truck	Hour	\$64.00
Climber w/Gear	Hour	\$125.00
Mechanic w/Truck and Tools	Hour	\$95.00
Ticket Writers / Individual	Hour	\$38.00
Clerical / Individual	Hour	\$38.00
Program Management Services – Professional	Hour	\$85.00
Program Management Services – Administrative	Hour	\$45.00
Other (List)	Hour	
Other (List)	Hour	
Other (List)	Hour	

Section 9- Sample Contract

Entity's Non-exclusive Contract for Debris Removal and Disposal Services

THIS CONTRACT, including Attachment A (Submitted Proposal for Entity's RFP Debris Removal, dated [date]), is made this the ____ day of _____, 2021, by and between [Vendor Name] (herein referred to as "**Contractor**") and the **Entity of Franklin** a political subdivision of the **State of Florida** (herein referred to as "Entity").

RECITALS

WHEREAS it is foreseen that it may be in the public interest to provide for the expedient removal of storm debris within the corporate limits of Entity's plus recovery Technical Assistance to the appointed and elected officials resulting from a future storm or manmade event; and

WHEREAS, Entity's has in the past suffered the full force and effects of major storms and the resulting destruction brought upon Entity's by such storms or manmade disasters; and

WHEREAS the Public Health and Safety of all the citizens will be at serious risk; and

WHEREAS the immediate economic recovery of Entity's and its citizens is a major concern and the primary priority for recovery; and

WHEREAS the availability of experienced prime storm debris contractors may be severely limited; and

WHEREAS [Vendor Name] has the experience, equipment, manpower, permits and licenses to perform all storm related debris services; and

WHEREAS Entity's and the [Vendor Name] have agreed to the Scope of Services, prices, terms, and conditions as set out in this Contract; and

THEREFORE, in considerations acknowledged by both parties, said parties do agree to the following stipulations and conditions.

1.0 SERVICES

1.1 Scope of Contracted Services:

The Contractor shall provide all expertise, personnel, tools, materials, equipment, transportation, supervision and all other services and facilities of any nature necessary to execute, complete and deliver the timely removal and lawful disposal of all **eligible storm-generated debris (herein referred to as "debris")**, including hazardous and industrial waste materials and within the time specified in this Contract. Emergency push, debris removal and demolition of structures will be limited to 1) That which is determined to eliminate immediate threats to life, public health, and safety; 2) That which has been determined to eliminate immediate threats of significant damage to improved public or private property; and 3) That which is considered essential to ensure the economic recovery of the affected community to the benefit of the community at large.

These contracted services shall provide for the cost effective and efficient removal and lawful disposal of debris accumulated on all public, residential, and commercial properties, streets, roads, other rights-of-way and public-school properties, including any other locally owned facility or site as may be directed by the Entity's. Contracted services will only be performed when requested and as designated by the Entity's. **Franklin County's Contract excludes Cities and non-public properties.**

The Contractor shall load and haul the debris from within the legal boundaries of the Entity's to a site(s) specified by the Entity's as set out in Section 4.8 of this Contract.

1.2 Emergency Push / Road Clearance:

The Contractor shall accomplish the cutting, tossing and/or pushing of debris from the primary transportation routes as identified by and directed by the Entity's. This operational aspect of the scope of contracted services shall be for the first 72 hours after an event and will be billed on a time and material basis. Once this task is accomplished, the following additional tasks will begin as required.

1.3 Right-of-Way (ROW) Removal:

The Contractor shall remove all debris from the ROW of the Entity's when directed to do so by the Entity's. The Contractor shall use reasonable care not to damage any Entity's or private property not already damaged by the storm event. Should any property be damaged due to negligence on the part of the Contractor, the Entity's may either bill the Contractor for the damages or withhold funds due to the Contractor.

1.4 Demolition of Structures *(if implemented by Entity's)*:

The Contractor will remove structures designated for removal by and at the direction of the Entity's. The Contractor agrees to remove in a timely manner all structures as determined by the Entity's as set out in Section 1.1 of this Contract.

1.5 Private Property Waivers: Entity's excludes private property.

1.6 Disaster Recovery Duty Performance:

The Contractor will perform disaster recovery duties to assist appointed officials within the Entity's. This service may include Debris Program assistance as required by the Entity's. This is the concept of complete recovery support where the Contractor would assist a local government applicant on aspects of the recovery process. Contractor personnel cannot assume the sovereign duties and functions of the Entity's officials.

2.0 PERFORMANCE OF SERVICES

2.1 Description of Service:

The Contractor agrees to perform the contracted services in a professional and workmanlike manner and in compliance with all applicable laws, ordinances, rules, regulations and permits. Only the highest quality workmanship will be acceptable. Services, equipment, and workmanship not conforming to the Contract documents or meeting the approval of the Entity's may be rejected without costs. Replacements and/or rework, as required, will be accomplished at no additional cost to the Entity's.

2.2 Cost of Services:

The Contractor shall bear the costs of performing all contracted services hereunder, as directed by the Entity's, including but not limited to that which is set out in Section 1.0, plus applicable permit and license fees and all maintenance costs required to maintain its vehicles and other equipment in a condition and manner adequate to accomplish and sustain all contracted services as set out in this Contract.

2.3 Matters Related to Performance:

2.3.1 Subcontractor(s):

The Contractor will utilize the service of local subcontractors, where feasible, and shall be responsible for the acts or omissions of its subcontractors to the same extent the Contractor is responsible for the acts and omissions of its employees. The Contractor shall ensure that all its subcontracts have and carry the same major provisions of this Contract and that the work of their subcontractors is subject to said provisions. Nothing contained in this Contract shall create any contractual relationship between any subcontractor and the Entity's. The Contractor shall supply the names and addresses of subcontractors and materials suppliers when requested to do so by the Entity's.

2.3.2 Indemnification:

The Contractor agrees to indemnify, hold harmless and defend the Entity's from and against any and all liabilities, suits, actions, legal proceedings, claims demand, damages, costs, and expenses (including attorney's fees) rising out of any act or omission of the Contractor, its agents, subcontractors, or employees in the performance of this Contract.

2.3.3 Insurance(s):

The Contractor agrees to keep the following Insurance in full force and effective during the term of this Contract. The Contractor must also name the Entity's, as additional insured, while working within the boundaries of the Entity's.

2.3.4 Worker's Compensation:

- ◆ As required by law.

2.3.5 Automobile Liability:

- ◆ As required by law.

2.3.6 Comprehensive General Liability:

- ◆ **As required by law.**

2.3.7 Insurance Cancellation / Renewal:

The Contractor will notify the Entity's at least thirty (30) days in advance of cancellation, non-renewal, or adverse change to the required insurance. New certificates of insurance are to be provided to the Entity's at least ten (10) days following coverage renewals or changes.

3.0 STANDARDS OF PERFORMANCE

3.1 Contractor Representative:

The Contractor shall have a knowledgeable and responsible Representative report to the Entity's designated Contract Representative within 24 hours following the activation of this contract. The Contractor Representative shall have the authority to implement all actions required to begin the performance of contracted services as set out in this Contract and the Contractor's General Operations Plan.

3.2 Mobilization:

When the written Notice to Proceed has been received by the Contractor and/or the on-site Contractor Representative, he/she will make all necessary arrangements to mobilize a minimum of 50% of the required resources within 48 hours and 100% of the required resources within **72** hours to commence and conduct these contracted services.

3.3 Payment and Performance Bonds: Contractor shall provide payment and performance bonds 7 – 10 days following activation of contract.

3.4 Time to Complete:

The Contractor shall complete all directed work as set out in Section 1.0 of this Contract within (number of days will be determined once extent of damage has been determined) working days and in accordance with Section 5.8 of this Contract.

3.5 Completion of Work:

The Contractor shall be responsible for removal of all debris up to the point where remaining debris can only be described as storm litter and additional collection can only be accomplished using hand labor.

3.5.1 Extensions (optional):

In as much as this is a "time is of the essence" based Contract; the commencement of contracted services will be as set out in Section 3.2. If the completion of this Contract is delayed by actions of the Entity's, then and in such event the time of completion of this Contract shall be extended for such additional time within which to complete the performance of the Contract as is required by such delay. This Contract may be extended by mutual consent of both the Entity's and the Contractor for reasons of additional time, additional services and/or additional areas of work.

3.6 Term of Contract:

The term of the Contract shall be for two (2) consecutive years, beginning on the date of acceptance by and signatures of the Entity's and Contractor, whichever comes later.

3.7 Contract Renewal:

This Contract may be renewed for one year after a written concurrence of both parties on any negotiated changes to the terms and specifications contained in this Contract. Section 7.0 of this Contract may be reviewed on an annual basis, at which time amended unit costs may be submitted by the Contractor to the Entity's to reflect the current disaster recovery market value of all contracted services in this Contract. Such amendments shall become part of this Contract after both parties sign any such written amendment(s). **The Entity's shall have the right to refuse amendments unilaterally and such refusal shall be final.**

3.8 Contract Termination:

This Contract shall terminate upon 30 days written notice from either party and delivered to the other party, as set out in Section 8.1 of this Contract.

4.0 GENERAL RESPONSIBILITIES

4.1 Other Agreements:

The Entity's may be required to enter into agreements with Federal and/or State agencies for disaster relief. The Contractor shall be bound by the terms and conditions of such agreements.

4.2 Entity's Obligations:

The Entity's shall furnish all information and documents necessary for the commencement of contracted services. **Any written Notice to Proceed received by contractor from the primary point of contact from the Entity's shall be valid.** A representative will be designated by the Entity's to be the primary point of contact for inspecting the work and answering any on-site questions prior to and after activation of this Contract via a written Notice to Proceed. The Entity's is responsible for issuing all Public Service Announcements (PSA) to advise citizens and agencies of the available debris services. The Contractor may assist the Entity's with the development of debris-based PSA(s), if requested.

4.3 Conduct of Work:

The Contractor shall be responsible for planning and conducting of all operations in a satisfactory level of workmanship. The Contractor shall exhibit respect for the citizens and their individual private properties. The Contractor shall have and require strict compliance with a written Code of Ethics.

4.4 Supervision:

The Contractor will supervise and/or direct all contracted services. The Contractor is solely responsible for the means, methods, techniques, safety program and procedures. The Contractor will employ and maintain on the work site a qualified supervisor who shall have full authority to act on behalf of the Contractor and all communications given to the supervisor by the Entity's Authorized Representative shall be as binding as if given to the Contractor.

4.5 Damages:

The Contractor shall be responsible for conducting operations in such a manner as to cause the minimum damage possible to existing public, private, and commercial property and/or infrastructure. Contractor shall also be responsible for any damages due to the negligence of its employees and subcontractors as set out in Sections 1.2 through 1.5 of this Contract.

4.6 Other Contractor(s):

The Contractor shall acknowledge the presence of other contractors involved in disaster response and recovery activities by the federal, state, and local government and of any private utility, and shall not interfere with their work.

4.7 Ownership of Debris (optional):

The Entity's will decide at what stage to relinquish ownership of debris, including regulated hazardous waste, to the Contractor for removal and lawful final disposal to its legal final location. The debris will consist of, but not limited to vegetative, construction and demolition, white goods, and household solid waste.

4.8 Disposal of Debris:

Unless otherwise directed by the Entity's, the Contractor shall be responsible for determining and executing the method and manner for lawful final disposal of all eligible debris, including regulated household hazardous waste. The primary location of the reduction and disposal site(s) shall be determined by the Entity's and Contractor. Other sites may be utilized as directed and/or approved by the Entity's.

5.0 GENERAL TERMS AND CONDITIONS

5.1

The geographic boundary for work by the Contractor's crews shall be as directed by the Entity's and will be limited to properties located within the Entity's legal boundaries.

5.2 Multiple, Scheduled Passes (optional):

The Contractor shall make scheduled passes at the direction of the Entity's and/or unscheduled passes of each area impacted by the storm event. The Entity's shall direct the interval timing of all passes. Sufficient time shall be permitted between subsequent passes to accommodate reasonable recovery and additional debris placement at the ROW by the citizens and the Entity's.

5.3 Operation of Equipment:

The Contractor shall operate all trucks, trailers, and all other equipment in compliance with any/all applicable federal, state, and local rules and regulations. Equipment shall be in good working condition. All loading equipment shall be operated from the road, street or ROW using buckets and/or boom and grapple devices to collect and load debris. No equipment shall be allowed behind the curb or outside of the public ROW unless otherwise directed by the Entity's. Should operation of equipment be required outside of the public ROW, the Entity's will provide a Right-of-Entry Agreement, as set out in Section 1.6 of this Contract.

5.4 Certification of Load Carrying Capacity:

The Contractor shall submit to the Entity's a certified report indicating the type of vehicle, make and model, license plate number and/or trailer VIN number, assigned debris hauling number and measured maximum volume, in **cubic yards**, of the load bed of each piece of equipment to be utilized to haul debris.

The measured volume of each piece of equipment shall be calculated from the actual physical measurement performed by the Entity's and Contractor Representative(s). A standard measurement form certifying actual physical measurements of each piece of equipment shall be an attachment to the certified report(s) submitted to the Entity's.

5.5 Vehicle Information:

The maximum load capacity of each hauling vehicle will be rounded to the nearest whole **cubic yard (CY)**. (Decimal values of .1 through .4 will be rounded down and decimal values of .5 through .9 will be rounded up.) The measured maximum load capacity (as adjusted) of any vehicle load bed will be the same as shown on the trailer measurement form and painted on each numbered vehicle or piece of equipment used to haul debris. All vehicles or equipment used for hauling will have and use a Contractor approved tailgate and sideboards will be limited to those that protect the load area of the trailer.

5.6 Security of Debris During Hauling:

The Contractor shall be responsible for the security of debris on/in each vehicle or piece of equipment utilized to haul debris. Prior to leaving the loading site(s), the Contractor shall ensure that each load is secure and trimmed so that no debris extends horizontally beyond the bed of the equipment in any direction. All loose debris shall be reasonably compacted and secured during transport. As required, the Contractor will survey the primary routes used by the Contractor and recover fallen or blown debris from the roadway(s).

5.7 Traffic Control:

The Contractor shall mitigate impact on local traffic conditions to all extents possible. The Contractor is responsible for establishing and maintaining appropriate traffic control in accordance with the latest Manual of Uniform Traffic Control Devices. The Contractor shall provide sufficient signing, flagging, and barricading to ensure the safety of vehicular and pedestrian traffic at all debris removal, reduction and/or disposal site(s).

5.8 Workdays/Hours:

The Contractor may conduct debris removal operations from sunup to sundown, seven days per week. Any mechanical, debris reduction operations or burning operations may be conducted from 24 hours a day, seven days per week. Adjustments to workdays and/or work hours shall be as directed by the Entity's following consultation and notification to the Contractor.

5.9 Household Hazardous Wastes:

The Contractor shall set aside and reasonably protect all household hazardous waste encountered during debris removal operations for collection and disposal in accordance with the Contractor's Hazardous and Industrial Materials Cleanup and Disposal Plan. The Contractor will build, operate, and

maintain a Household Hazardous Waste Storage area until proper disposal of such waste is feasible. The Contractor may use the subcontracting services of a firm specializing in the management and disposal of such materials and waste, if/when directed by the Entity's.

5.10 Stumps:

All hazardous/eligible stumps identified by the Entity's will be pulled, loaded, transported, stored, reduced, and disposed in accordance with the standards of this Contract. All stumps will be documented, invoiced, and paid in accordance with Section 7 of this Contract.

5.11 Utilizing Local Resources:

The Contractor shall, to every extent possible, give priority to utilizing resources within the Entity's. Debris Contract local preferences will include, but not limited to, procurement of services, supplies and equipment, plus awarding service subcontracts and employment to the local work force.

5.12 Work Safety:

The Contractor shall provide and enforce a safe work environment as prescribed in the Occupational Safety and Health Act of 1970, as amended. The Contractor will provide such safety equipment, training and supervision as may be required by the Entity's and/or Government. The Contractor shall ensure that its subcontracts contain a similar safety provision.

5.13 Inspection and Testing:

All debris shall be subject to adequate inspection by the Entity's or any public authority in accordance with generally accepted standards to ensure compliance with the Contract and applicable federal, state, and local laws. The Entity's will, always, have access to all work sites and disposal areas. In addition, authorized representatives and agents of the Government shall be permitted to inspect all work, materials, invoices and other relevant records and documentation.

5.14 Other Agencies:

The term "Government" as used in this Contract refers to those governmental agencies, which may have a regulatory or funding interest in this Contract.

6.0 REPORTS, CERTIFICATIONS and DOCUMENTATION

6.1 Accountable Debris Load Forms: Subject to 7.6.1

The Entity's shall accept the serialized original load ticket produced by the Entity's monitoring representative as the certified, original source document to account for the measurement and accumulation of the volume of debris delivered and processed at the reduction and/or disposal site(s). The serialized ticketing system will also be used in the event of additional debris handling for volume reduction and/or the possible requirement for a debris transfer station(s). These tickets shall be used as the basis of any electronic generated billing and/or report(s). The Entity's reserves the right to challenge the Contractor's accounting system.

6.2 Reports:

The Contractor shall submit periodic, written reports to the Entity's as requested or required, detailing the progress of debris removal and disposal. These reports may include, but not limited to:

6.2.1 Daily Reports:

The daily reports may detail the location where passes for debris removal were conducted, the quantity of debris (by type) removed and disposed, and the total number of personnel crews engaged in debris management operations and the number of grinders, chippers, and mulching machines in operation. The Contractor will also report damages to private property caused by the debris operation or damage claims made by citizens and such other information as may be required to completely describe the daily conduct of the Contractor's operations.

6.2.2 Weekly Summaries:

A summary of all information contained in the daily reports as set out in Section 6.2.1 of this Contract or in a format required by the Entity's.

6.2.3 Report(s) Delivery:

The scheduling point of delivery and receiving personnel for the debris operations report(s) will be directed by the Entity's in consultation with the Contractor.

6.2.4 Final Project Closeout:

Upon final inspection and/or closeout of the project by the Entity's, the Contractor shall prepare and submit a detailed description of all debris management activities to include, but not limited to the total volume, by type of debris hauled, reduced and/or disposed, plus the total cost of the project invoiced to the Entity's. If requested, any other additional information as may be necessary to adequately document the conduct of the debris management operations for the Entity's and/or Government.

6.3 Additional Supporting Documentation:

The Contractor shall submit sufficient reports and/or documentation for debris loading, hauling, disposal, and load capacity measurements as may be required by the Entity's and/or Government to support requests for debris project reimbursement from external funding sources.

6.4 Report Maintenance:

Contractor will be subject to audit by federal, state, and local agencies pursuant to this Contract. The Contractor will maintain all reports, records, debris reporting tickets and contract correspondence for a period of not less than three (3) years.

6.5 Contract File Maintenance:

The Contractor will maintain this Contract and the invoices that are generated for the contracted services for a period of five (5) years or the period of standard record retention of the Entity's, whichever is longer.

7.0 UNIT PRICES and PAYMENTS

7.1 Debris Removal, Processing and Disposal

In accordance with submitted proposal

7.2 Hourly Equipment, Labor and Materials

In accordance with submitted proposal

7.3 Stump Conversion Table

In accordance with submitted proposal

7.4 Billing Cycle:

The Contractor shall invoice the Entity's on a biweekly basis reflecting the close of business on the last working day of the billing period. Serialized debris reporting tickets and disposal site verification of the actual cubic yardage for each load of debris or itemized stumps will support all invoices.

7.5 Payment Responsibility:

The Entity's agrees to accept the Contractor's invoice(s) and supporting documentation as set out in Section 6.3 of this Contract and process said invoices for payment within 15 business days. The Entity's will advise the Contractor within five (5) working days of receiving any debris service invoice that requires additional information for approval to process for payment.

7.6 Ineligible Work:

The Contractor will not be paid for the removal, transportation, storage, reduction and/or disposal of any material or stumps as may be determined by the Entity's and/or Government as ineligible debris unless otherwise authorized.

7.6.1 Debris Eligibility:

Notwithstanding anything to the contrary in this contract, it is understood and agreed that Entity's obligations under this contract shall be limited to, and not exceed, the dollar value of hurricane debris which Entity's finally determines to be qualified for payment under this contract (Hereinafter "qualified debris"). Entities shall only pay the contractor for qualified debris according to the reimbursement rates as determined by standards as provided hereinafter. Furthermore, the parties agree that Entity's obligation to pay for hurricane debris that Entity's finally determines does not qualify for reimbursement shall be limited to a maximum of \$10,000.00, regardless of the actual value of such non-qualifying debris. The standards for eligibility as provided herein shall be used by Entity's in determining eligibility. To the extent there is a conflict between the other terms of this contract and such standards, the standards shall prevail.

For example: \$1,000,000.00 of hurricane debris is removed pursuant to the contract. Of that amount, Entity's finally determines that \$300,000.00 is not qualified debris and that \$700,000.00 is qualified debris. Entity's obligation to pay for hurricane debris removed pursuant to the contract shall be limited to \$700,000.00, plus \$10,000.00 for the non-qualified debris. Entity's will have no obligation to pay \$290,000.00 of the hurricane debris which Entity's finally determines is not qualified.

IN order to comply with this stipulation (7.6.1), Contractor will not remove debris until the Entity's and/or FEMA have declared debris eligibility in writing. Load tickets signed by Entity's Monitor or Entity's representative will be deemed as eligible debris.

The Criteria for debris eligibility follows:

1. It must present an immediate threat to public safety and health, and
2. It must be a direct result of the declared event, and
3. It must originate from a maintained public property, such as a right of way, and
4. It must originate in Entity's legal jurisdiction and be Entity's legal responsibility at the time of the disaster, and
5. FEMA-322 Public Assistance Guide, and FEMA 325 The FEMA Debris Management Guide, as modified from time to time.

7.6.2 Eligibility Inspections:

The Contractor and Entity's will inspect each load to verify the contents are in accordance with the accepted definition of eligible debris, as set out in Section 1.1 of this Contract.

7.6.3 Eligibility Determinations:

If any load is determined to contain material that does not conform to the definition of eligible debris, the load will be ordered to be deposited at another landfill or receiving facility and no payment will be allowed for that load and the Contractor will not invoice the Entity's for such loads.

7.7 Unit Price/Service Negotiations:

Unknown and/or unforeseen events or conditions may require an adjustment to the stated unit prices in Section 7 of this Contract. Any amendments, extensions, or changes to the scope of contracted services or unit prices are subject to full negotiation(s) between the Entity's and the Contractor and subject to the review of the Government.

8.0 MISCELLANEOUS

8.1 Notice:

Whenever in this Contract it is necessary to give notice or demand by either party to the other, such notice or demand shall be given in writing and forwarded by certified or registered mail and addressed as follows:

Contractor: [Vendor Name].

Address

Entity's: **Entity's, FL**

Emergency Management Director
28 Airport Road
Apalachicola, FL 32320

8.2 Applicable Law:

The laws of the **State of Florida** shall govern this Contract. Venue shall be in Entity's, Florida.

8.3 Entire Contract:

This Contract (including any schedules or exhibits attached hereto) constitutes the entire Contract and understanding between the parties with respect to the matters contained herein. This Contract supersedes any prior contracts and/or understandings relating to the subject matter hereof. This Contract may be modified, amended, or extended by a written instrument executed by both parties as per Section 8.1 of this Contract.

8.4 Waiver:

In the event one of the parties waives a default by the other, such a waiver shall not be construed or deemed to be a continuing waiver of any subsequent breach or default of the other provisions of this Contract, by either party.

8.5 Severability:

If any provision of this Contract is deemed or becomes invalid, illegal, or unenforceable under the applicable laws or regulations of any jurisdiction, such provision will be deemed amended to the extent necessary to conform to applicable laws or regulations. If it cannot be so amended without materially altering the intention of the parties, it will be stricken, and the remainder of this Contract will remain in full force and effect.

IN WITNESS WHEREOF, the [Vendor Name], has caused this Contract to be signed in its corporate name by its authorized representative and Entity's has caused this Contract to be signed in its legal name by persons authorized to execute said Contract as of the day and year first written above on page one.

[Vendor Name]

Entity of Franklin, FL

By: _____

By: _____

Title: _____

Title: Chairman

ATTEST:

ATTEST:

BYRD ANTI-LOBBYING AMENDMENT CERTIFICATION
(To be submitted with each bid or offer exceeding \$100,000)

The undersigned, [Company] CrowderGulf, LLC. certifies, to the best of his or her knowledge, that:

1. No Federal appropriated funds have been paid or will be paid, by or on behalf of the undersigned, to any person for influencing or attempting to influence an officer or employee of an agency, a Member of Congress, an officer or employee of Congress, or an employee of a Member of Congress in connection with the awarding of any Federal contract, the making of any Federal grant, the making of any Federal loan, the entering into of any cooperative agreement, and the extension, continuation, renewal, amendment, or modification of any Federal contract, grant, loan, or cooperative agreement.

2. If any funds other than Federal appropriated funds have been paid or will be paid to any person for influencing or attempting to influence an officer or employee of any agency, a Member of Congress, an officer or employee of Congress, or an employee of a Member of Congress in connection with this Federal contract, grant, loan, or cooperative agreement, the undersigned shall complete and submit Standard Form - LLL, "Disclosure Form to Report Lobbying," in accordance with its instructions.

3. The undersigned shall require that the language of this certification be included in the award documents for all subawards at all tiers (including subcontracts, subgrants, and contracts under grants, loans, and cooperative agreements) and that all subrecipients shall certify and disclose accordingly.

This certification is a material representation of fact upon which reliance was placed when this transaction was made or entered into. Submission of this certification is a prerequisite for making or entering into this transaction imposed by 31, U.S.C. § 1352 (as amended by the Lobbying Disclosure Act of 1995). Any person who fails to file the required certification shall be subject to a civil penalty of not less than \$10,000 and not more than \$100,000 for each such failure.

The Contractor, [Company] CrowderGulf, LLC., certifies or affirms the truthfulness and accuracy of each statement of its certification and disclosure, if any. In addition, the Contractor understands and agrees that the provisions of 31 U.S.C. § 3801 *et seq.*, apply to this certification and disclosure, if any.

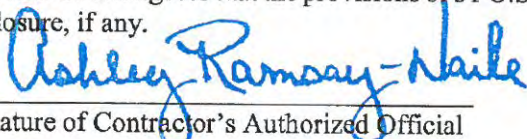
Signature of Contractor's Authorized Official

Ashley Ramsay-Naile, President
Name and Title of Contractor's Authorized Official

07/13/2021
Date